ORGANIZATION CHART OF THE PRINCIPAL OFFICIALS UNDER THE ACCOUNTABILITY SYSTEM AND THE EXECUTIVE DEPARTMENTS

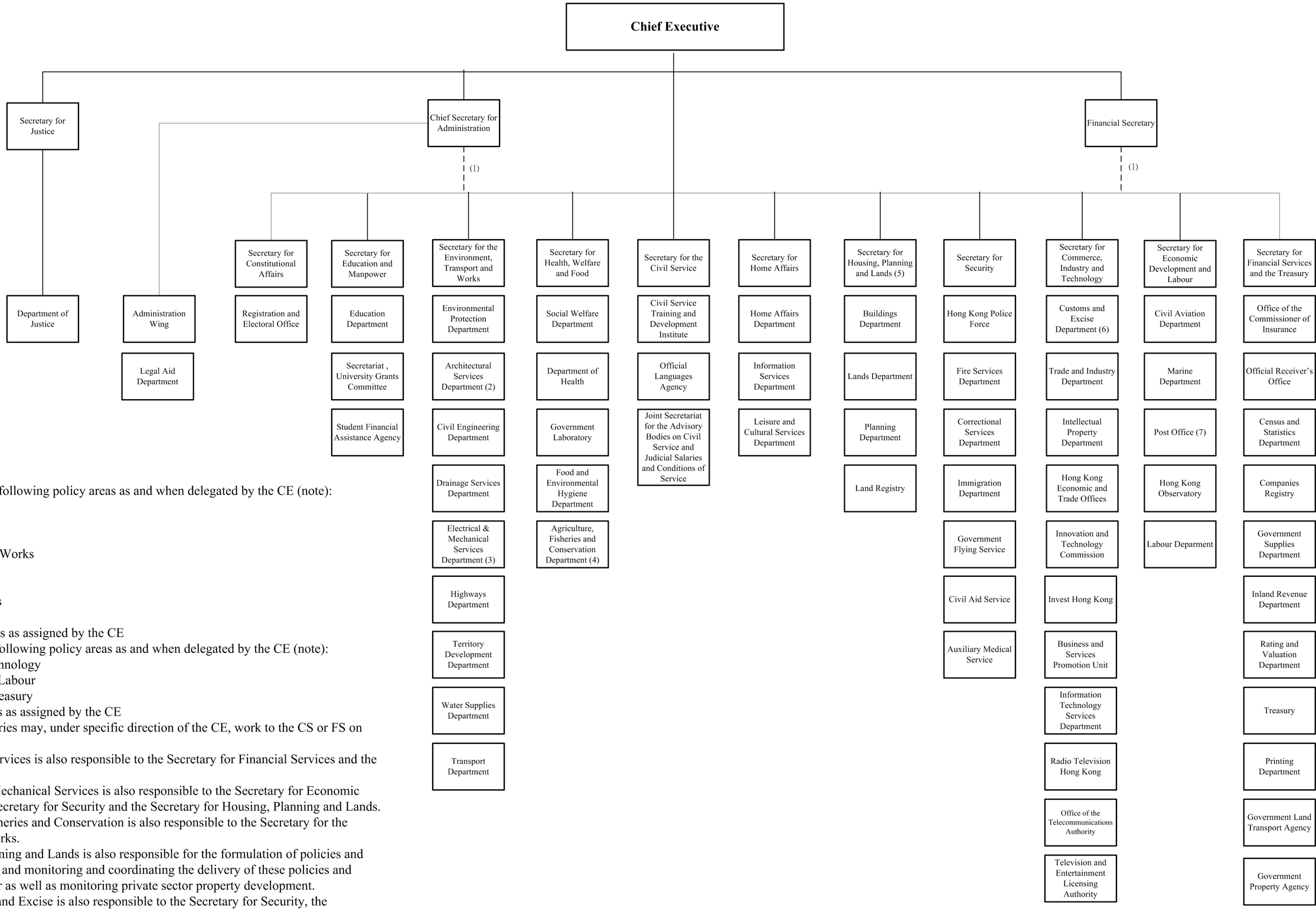

(1) CS coordinates the work of the following policy areas as and when delegated by the CE (note):
- Civil Service
- Constitutional Affairs
- Education and Manpower
- Environment, Transport and Works
- Health, Welfare and Food
- Home Affairs
- Housing, Planning and Lands
- Security
- Any other policy programmes as assigned by the CE

FS coordinates the work of the following policy areas as and when delegated by the CE (note):
- Commerce, Industry and Technology
- Economic Development and Labour
- Financial Services and the Treasury
- Any other policy programmes as assigned by the CE

Note: Individual Policy Secretaries may, under specific direction of the CE, work to the CS or FS on specific policy programmes.

(2) The Director of Architectural Services is also responsible to the Secretary for Financial Services and the Treasury.

(3) The Director of Electrical and Mechanical Services is also responsible to the Secretary for Economic Development and Labour, the Secretary for Security and the Secretary for Housing, Planning and Lands.

(4) The Director of Agriculture, Fisheries and Conservation is also responsible to the Secretary for the Environment, Transport and Works.

(5) The Secretary for Housing, Planning and Lands is also responsible for the formulation of policies and programmes on housing matters and monitoring and coordinating the delivery of these policies and programmes by the public sector as well as monitoring private sector property development.

(6) The Commissioner of Customs and Excise is also responsible to the Secretary for Security, the Secretary for Financial Services and the Treasury and the Secretary for Economic Development and Labour.

(7) The Postmaster General is also responsible to the Secretary for Home Affairs and the Secretary for Commerce, Industry and Technology.