

選舉管理委員會

香港灣仔港灣道 25 號
海港中心 10 樓

ELECTORAL AFFAIRS COMMISSION

10/F, Harbour Centre
25 Harbour Road
Wan Chai
Hong Kong

本函檔號 OUR REF.: REO 14/10/1/LC-08
來函檔號 YOUR REF.:

圖文傳真 Fax: 2511 1682
電話 Tel.: 2827 1269
網址 Web Site: <http://www.eac.gov.hk/>

5 July 2007

(With Chinese translation)

Message from the Chairman

Public Consultation on Delineation of Geographical Constituencies for the 2008 Legislative Council Election

The 2008 Legislative Council ("LegCo") Election will be held in late 2008. The Electoral Affairs Commission ("EAC") is required under section 18 of the EAC Ordinance (Chapter 541 of the Laws of Hong Kong) to make recommendations to the Chief Executive on the boundaries and names of the geographical constituencies ("GCs").

Provisional recommendations on the boundaries and names of the GCs in respect of the 2008 LegCo Election have now been drawn up by the EAC. In delineating the geographical constituencies, we have followed the statutory criteria stipulated under sections 18 to 19 of the LegCo Ordinance (Chapter 542 of the Laws of Hong Kong), section 20 of the EAC Ordinance and several working principles at the Appendix. These working principles were also adopted for the demarcation exercise of the last LegCo Election in 2004.

Before finalising the recommendations, we shall, in accordance with section 19 of the EAC Ordinance, consult the public on the provisional recommendations for a period of 30 days starting from **5 July to 3 August 2007**, both dates inclusive. Maps showing the delineation and names of the proposed GCs and a booklet on the lists of provisional recommended GCs are enclosed.

Please send your written representations on the provisional recommendations to the EAC Secretariat at 10/F., Harbour Centre, 25 Harbour

Road, Wan Chai, Hong Kong or by fax (fax no.: 2511 1682) the latest by **3 August 2007**. **Late representations will not be considered.** You may also make representations to us orally at the public forum to be held on **26 July 2007 at 2:30 pm** at the **EAC Conference Room, 10/F Harbour Centre, 25 Harbour Road, Wan Chai, Hong Kong**. Reservation may be made over the telephone at 2827 1269.

The EAC is committed to making every endeavour to ensure that elections are held in an open, fair and honest manner. The delineation of GCs is an important element for the arrangements of the 2008 LegCo Election. No doubt those who have opposing views and suggestions will make representations to us. **However, it is equally important that supporting views should also be made known to us, for otherwise it may be said that no one supports or agrees with our provisional recommendations.**

Views received may be published in their entirety in future for public information. Please state your request clearly in your submission if you prefer your identity or views to remain confidential. All responses will be treated as public information unless otherwise specified.

Yours faithfully,



(PANG Kin-kee)
Chairman
Electoral Affairs Commission

(With enclosure)

**Demarcation of Geographical Constituencies
for the 2008 Legislative Council Election**

(I) Statutory Criteria

***Criteria stipulated under the Legislative Council Ordinance
(Cap.542)***

- (a) there are to be 5 geographical constituencies for the purpose of returning Members at elections for those constituencies;
- (b) at a general election, 30 members are to be returned for all GCs; and
- (c) the number of Members to be returned for each geographical constituency is to be a number, not less than 4 nor greater than 8, specified in the order declaring the area of the constituency.

***Criteria stipulated under the Electoral Affairs Commission
Ordinance (Cap.541)***

- (a) the EAC shall ensure that the extent of each proposed GC is such that the population in that constituency is as near as practicable to the number which results (ie “the resulting number”), when the population quota is multiplied by the number of members to be returned to the LegCo by that GC pursuant to any electoral law
(Note : The population quota is defined as the total population of Hong Kong divided by the total number of members to be returned for all the GCs in that election, ie $6,975,100 \div 30 = 232,503$. The total population of Hong Kong is projected as at 30 June 2008, which is close to the date of the Election.);
- (b) where it is not practicable to comply with (a) above in respect of a proposed GC, the EAC shall ensure that the extent of the constituency is such that the population in that constituency does not exceed or fall short of the resulting number applicable to that constituency, by more than 15%;
- (c) the EAC shall have regard to the community identities, the preservation of local ties and physical features such as size, shape, accessibility and development of the relevant area or any part thereof;

- (d) the EAC may depart from the strict application of (a) & (b) above only where it appears that one or more of the considerations in (c) above renders a departure necessary or desirable;
- (e) the EAC shall ensure that each proposed GC is to be constituted by two or more contiguous District Council constituencies; and
- (f) the EAC shall have regard to the existing boundaries of Districts and the existing boundaries of GCs.

(II) Working Principles

- (a) the boundaries of the existing 5 GCs should form the basis of consideration in the current demarcation exercise;
- (b) for those existing GCs where the population falls within the permissible range of the population quota requirement, their boundaries would be adopted as far as possible to form new GCs;
- (c) Hong Kong Island, Kowloon and the New Territories are to be treated separately, as these areas have been regarded as distinct from one another;
- (d) splitting of Districts by District Council Constituency Areas should be avoided unless there are very strong reasons. Where splitting is necessary, it should affect the least number of Districts; and
- (e) factors with political implications will not be taken into consideration.

[illegible]

特別行政區界
Boundary of Special Administrative Region

代號 Code	立法會地方選區 Legislative Council Geographical Constituency Area	所包括的地區 Districts Included	參考圖則編號 Reference Plan No.
LC 1	香港島 Hong Kong Island	中西區 Central & Western 灣仔 Wan Chai 東區 Eastern 南區 Southern	LCCA/C/2008/HK
LC 2	九龍西 Kowloon West	油尖旺 Yau Tsim Mong 深水埗 Sham Shui Po 九龍城 Kowloon City	LCCA/C/2008/ KLN-W&E
LC 3	九龍東 Kowloon East	黃大仙 Wong Tai Sin 觀塘 Kwun Tong	
LC 4	新界西 New Territories West	荃灣 Tsuen Wan 屯門 Tuen Mun 元朗 Yuen Long 葵青 Kwai Tsing 離島 Islands	LCCA/C/2008/NT-W
LC 5	新界東 New Territories East	北區 North 大埔 Tai Po 沙田 Sha Tin 西貢 Sai Kung	LCCA/C/2008/NT-E

公里 KILOMETRES 2 1 0 2 4 6 8 10 12 14 16 18 20 KILOMETRES 公里

版權所有 未經許可 不得複製 ©2007 Copyright reserved - reproduction by permission only
地政總署測繪處繪製
Cartography by Survey & Mapping Office, Lands Department

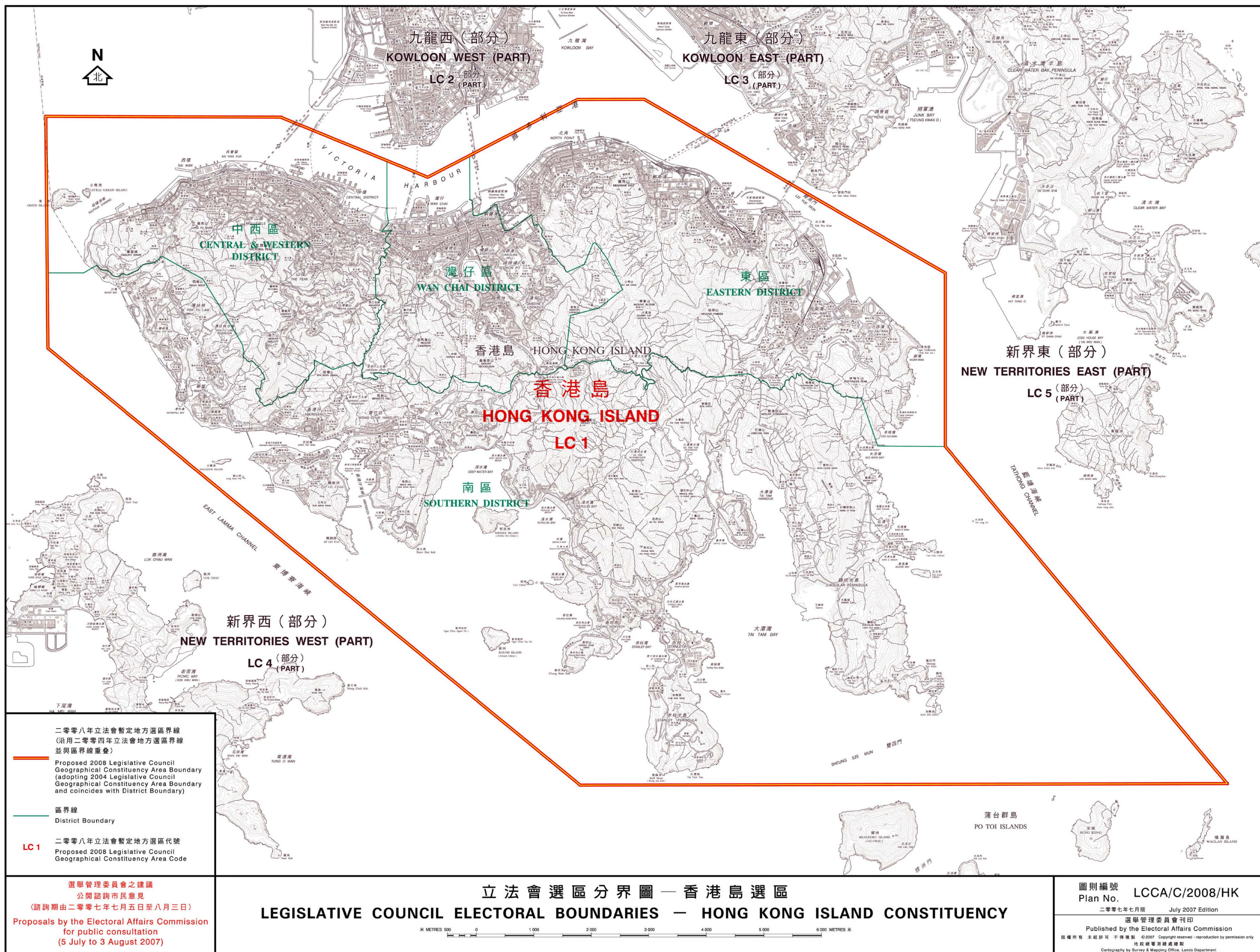

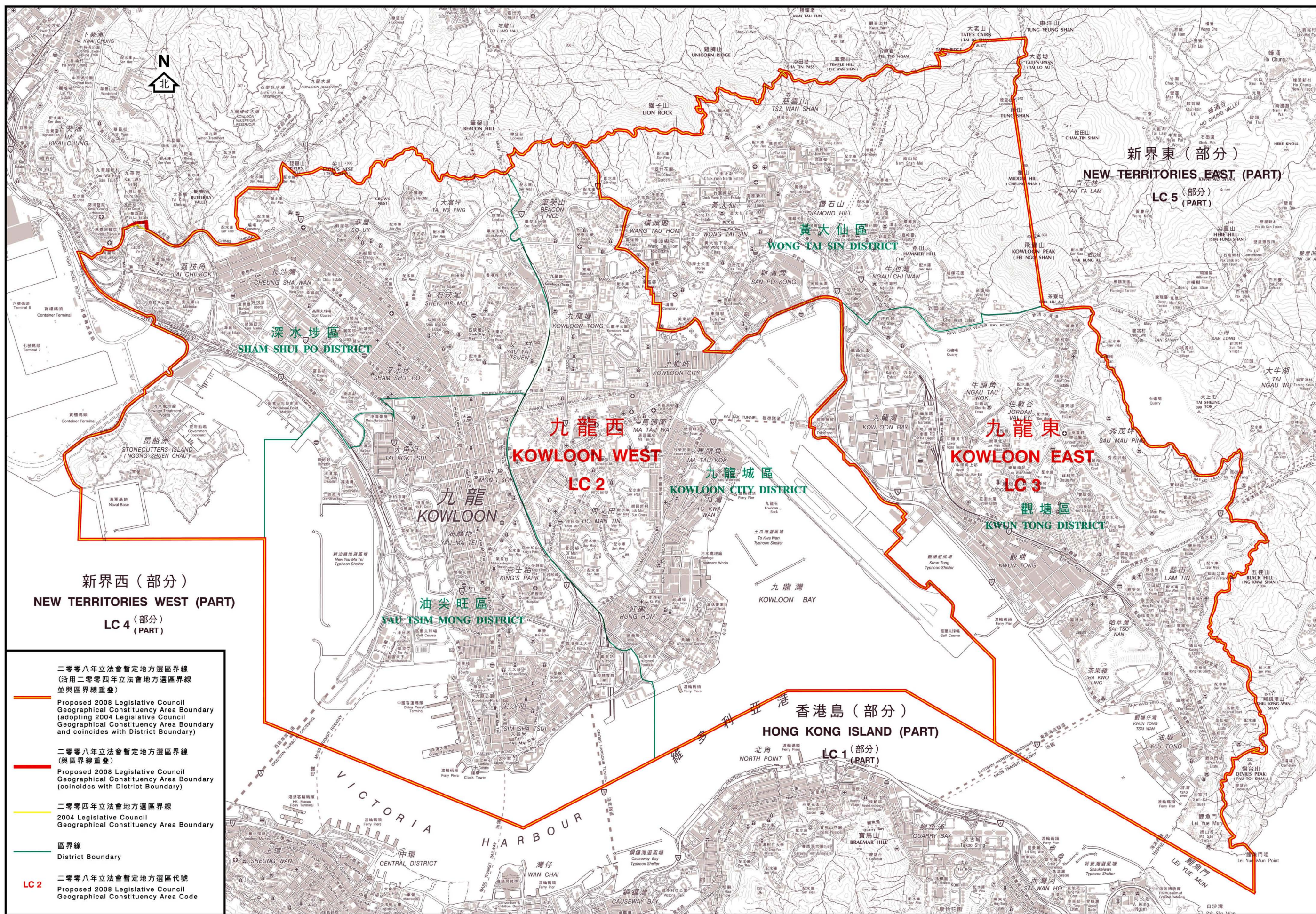

二零零八年立法會暫定地方選區界線
(沿用二零零四年立法會地方選區界線
並與區界線重疊)

二零零八年立法會暫定地方選區界線
(與區界線重疊)

二零零八年立法會暫定地方選區界線
(與區界線重疊)

二零零四年立法會地方選區界線

區界線

區界線

二零零八年立法會暫定地方選區代號

二零零八年立法會暫定地方選區代號

選舉管理委員會之建議
公開諮詢市民意見
(諮詢期由二零零七年七月五日至八月三日)

Proposals by the Electoral Affairs Commission
for public consultation
(5 July to 3 August 2007)

立法會選區分界圖 — 九龍西及東選區

LEGISLATIVE COUNCIL ELECTORAL BOUNDARIES — KOWLOON WEST & EAST CONSTITUENCIES

圖則編號 LCCA/C/2008/KLN-W&E
Plan No.

二零零七年七月版 July 2007 Edition

選舉管理委員會刊印
Published by the Electoral Affairs Commission

版權所有 未經許可 不得複製 © 2007 Copyright reserved - reproduction by permission only
地政總署測繪處繪製
Cartography by Survey & Mapping Office, Lands Department

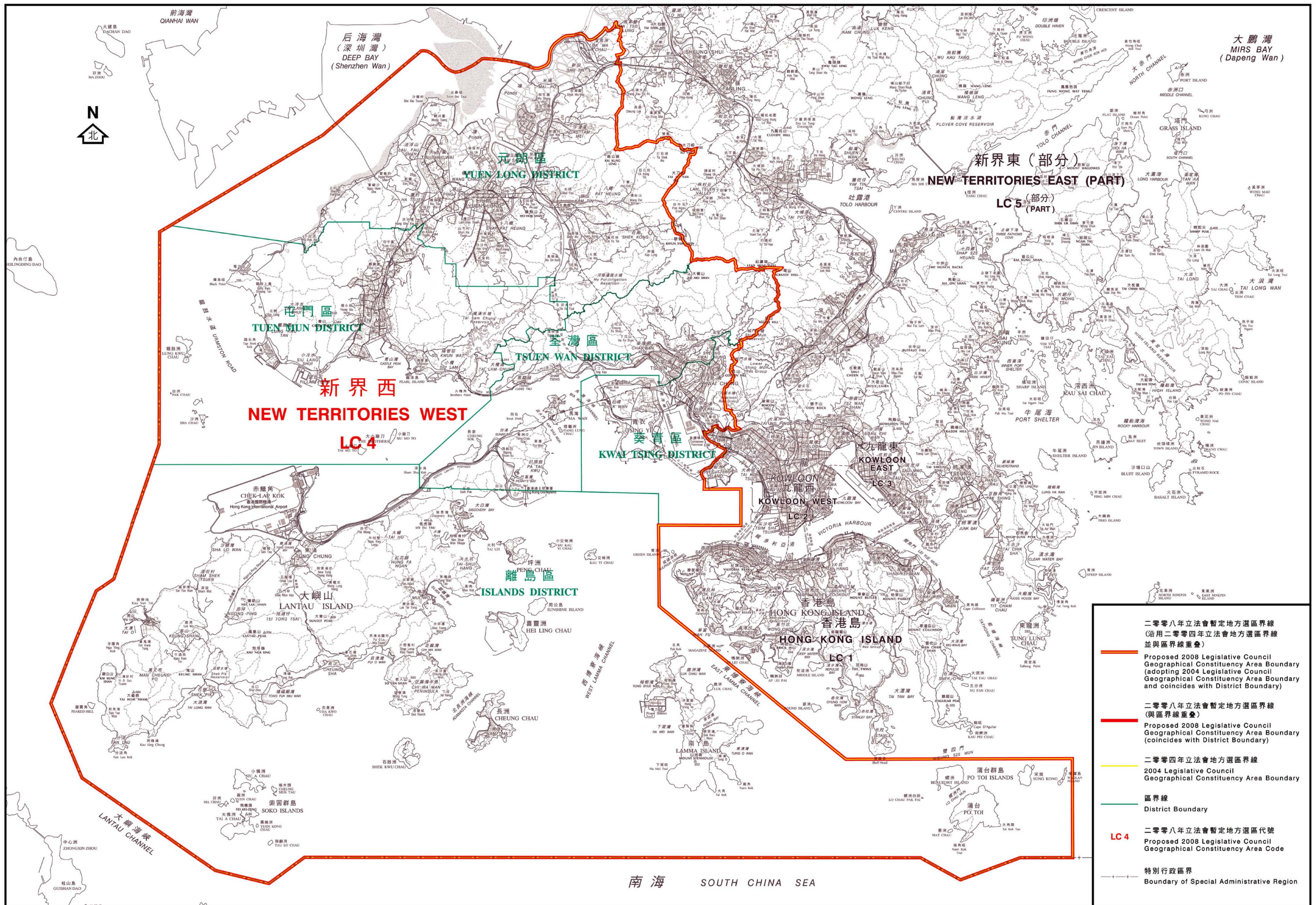

二零零八年立法會暫定地方選區界線
(沿用二零零四年立法會地方選區界線
並與區界線重疊)

Proposed 2008 Legislative Council
Geographical Constituency Area Boundary
(adopting 2004 Legislative Council
Geographical Constituency Area Boundary
and coincides with District Boundary)

二零零八年立法會暫定地方選區界線
(與區界線重疊)

Proposed 2008 Legislative Council
Geographical Constituency Area Boundary
(coincides with District Boundary)

二零零四年立法會地方選區界線
2004 Legislative Council
Geographical Constituency Area Boundary

區界線
District Boundary

LC 4

二零零八年立法會暫定地方選區代號
Proposed 2008 Legislative Council
Geographical Constituency Area Code

特別行政區界
Boundary of Special Administrative Region

選舉管理委員會之建議
公開諮詢市民意見
(諮詢期由二零零七年七月五日至八月三日)
Proposals by the Electoral Affairs Commission
for public consultation
(5 July to 3 August 2007)

立法會選區分界圖 — 新界西選區
LEGISLATIVE COUNCIL ELECTORAL BOUNDARIES — NEW TERRITORIES WEST CONSTITUENCY

公里 KILOMETRES 2 1 0 2 4 6 8 10 12 14 16 KILOMETRES 公里

圖則編號
Plan No. LCCA/C/2008/NT-W
二零零七年七月版
July 2007 Edition
選舉管理委員會刊印
Published by the Electoral Affairs Commission
版權所有 未經許可 不得複製
© 2007 Copyright reserved - reproduction by permission only
地政總署測繪處繪製
Cartography by Survey & Mapping Office, Lands Department

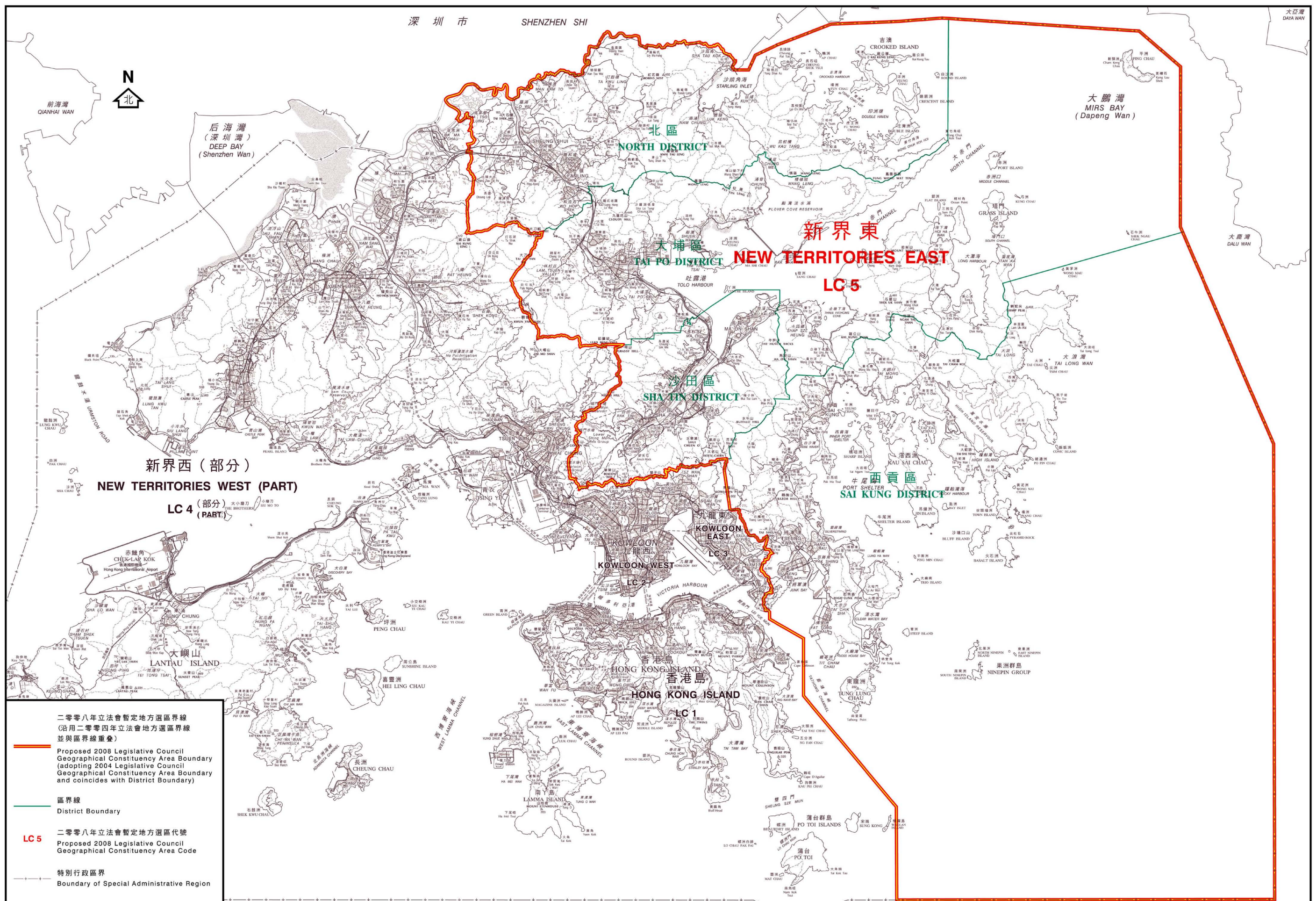

選舉管理委員會之建議
公開諮詢市民意見
(諮詢期由二零零七年七月五日至八月三日)
Proposals by the Electoral Affairs Commission
for public consultation
(5 July to 3 August 2007)

立法會選區分界圖 — 新界東選區
LEGISLATIVE COUNCIL ELECTORAL BOUNDARIES — NEW TERRITORIES EAST CONSTITUENCY

公里 KILOMETRES 2 1 0 2 4 6 8 10 12 14 16 KILOMETRES 公里

圖則編號 LCCA/C/2008/NT-E
Plan No.
二零零七年七月版 July 2007 Edition
選舉管理委員會刊印
Published by the Electoral Affairs Commission
版權所有 未經許可 不得複製 © 2007 Copyright reserved - reproduction by permission only
地政總署測繪處繪製
Cartography by Survey & Mapping Office, Lands Department

暫定地方選區議席數目
Number of Seats for the Proposed Geographical Constituency Areas

暫定地方選區代號 Proposed GC Code	暫定地方選區名稱 Proposed Name for GC Area	暫定的議席數目 Proposed Number of Seats	估計人口 Estimated Population (as at 30 June 2008)	偏離標準人口基數 百分比 % of Deviation from Population Quota (232,503)
LC 1	香港島 Hong Kong Island	6	1,267,900	- 9.11%
LC 2	九龍西 Kowloon West	5	1,030,000	- 11.40%
LC 3	九龍東 Kowloon East	4	1,018,700	+ 9.54%
LC 4	新界西 New Territories West	8	2,030,300	+ 9.15%
LC 5	新界東 New Territories East	7	1,628,200	+ 0.04%

暫定地方選區範圍
Proposed Geographical Constituency Areas

暫定 地方選區代號 Proposed GC Code	暫定地方選區名稱 Proposed Name for GC Area	所包括的 區議會選區 District Council Constituency Areas included	估計人口 Estimated Population (as at 30 June 2008) 區議會 選區 DCCA	地方選區 GC	偏離標準人口基數 百分比 % of Deviation from Population Quota (232,503)
LC 1	香港島 Hong Kong Island (包括中西區、 灣仔、東區及 南區四區) (Including the 4 Districts of Central & Western, Wan Chai, Eastern and Southern)	中西區 Central & Western	1,267,900	-9.11 %	
	中環	Chung Wan	16,000		
	半山東	Mid Levels East	18,700		
	衛城	Castle Road	18,100		
	山頂	Peak	20,400		
	大學	University	18,000		
	堅摩	Kennedy Town & Mount Davis	15,900		
	觀龍	Kwun Lung	14,200		
	西環	Sai Wan	15,400		
	寶翠	Belcher	21,300		
	石塘咀	Shek Tong Tsui	16,100		
	西營盤	Sai Ying Pun	16,600		
	上環	Sheung Wan	16,900		
	東華	Tung Wah	13,600		
	正街	Centre Street	14,700		
	水街	Water Street	14,400		
			250,300		

暫定地方選區範圍
Proposed Geographical Constituency Areas

暫定 地方選區代號 Proposed GC Code	暫定地方選區名稱 Proposed Name for GC Area	所包括的 區議會選區 District Council Constituency Areas included	估計人口 Estimated Population (as at 30 June 2008)		偏離標準人口基數 百分比 % of Deviation from Population Quota (232,503)
			區議會 選區 <u>DCCA</u>	地方選區 <u>GC</u>	
	<u>灣仔</u>	<u>Wan Chai</u>			
	軒尼詩	Hennessy		13,000	
	愛群	Oi Kwan		14,300	
	鵝頸	Canal Road		16,200	
	銅鑼灣	Causeway Bay		13,800	
	大坑	Tai Hang		14,300	
	渣甸山	Jardine's Lookout		15,400	
	樂活	Broadwood		13,900	
	跑馬地	Happy Valley		13,400	
	司徒拔道	Stubbs Road		14,300	
	修頓	Southorn		13,300	
	大佛口	Tai Fat Hau		13,100	
				<u>155,000</u>	
	<u>東區</u>	<u>Eastern</u>			
	太古城西	Tai Koo Shing West		17,100	
	太古城東	Tai Koo Shing East		18,100	
	鯉景灣	Lei King Wan		19,200	
	筲箕灣	Shaukeiwan		13,400	
	愛秩序灣	Aldrich Bay		29,100	
	阿公岩	A Kung Ngam		12,300	

暫定地方選區範圍
Proposed Geographical Constituency Areas

暫定 地方選區代號 Proposed GC Code	暫定地方選區名稱 Proposed Name for GC Area	所包括的 區議會選區 District Council Constituency Areas included	估計人口 Estimated Population (as at 30 June 2008)		偏離標準人口基數 百分比 % of Deviation from Population Quota (232,503)
			區議會 選區 <u>DCCA</u>	地方選區 <u>GC</u>	
	杏花邨	Heng Fa Chuen		18,900	
	翠灣	Tsui Wan		12,200	
	欣藍	Yan Lam		16,700	
	小西灣	Siu Sai Wan		13,400	
	景怡	King Yee		16,800	
	環翠	Wan Tsui		15,700	
	翡翠	Fei Tsui		12,800	
	柏架山	Mount Parker		13,800	
	寶馬山	Braemar Hill		15,900	
	天后	Tin Hau		14,500	
	炮台山	Fortress Hill		16,400	
	維園	Victoria Park		14,700	
	城市花園	City Garden		14,900	
	和富	Provident		18,900	
	堡壘	Fort Street		14,700	
	錦屏	Kam Ping		16,500	
	丹拿	Tanner		15,400	
	健康村	Healthy Village		15,400	
	鰂魚涌	Quarry Bay		15,200	
	南豐	Nam Fung		13,500	
	康怡	Kornhill		14,700	
	康山	Kornhill Garden		13,800	
	興東	Hing Tung		19,700	

暫定地方選區範圍
Proposed Geographical Constituency Areas

暫定 地方選區代號 Proposed GC Code	暫定地方選區名稱 Proposed Name for GC Area	所包括的 區議會選區 District Council Constituency Areas included	估計人口 Estimated Population (as at 30 June 2008)		偏離標準人口基數 百分比 % of Deviation from Population Quota (232,503)
			區議會 選區 <u>DCCA</u>	地方選區 <u>GC</u>	
		西灣河	Sai Wan Ho	18,900	
		下耀東	Lower Yiu Tung	16,800	
		上耀東	Upper Yiu Tung	13,500	
		興民	Hing Man	19,100	
		樂康	Lok Hong	13,000	
		翠德	Tsui Tak	12,900	
		漁灣	Yue Wan	14,300	
		佳曉	Kai Hiu	14,200	
				<hr/> 586,400	
	南區	<u>Southern</u>			
	香港仔	Aberdeen	20,100		
	鴨脷洲邨	Ap Lei Chau Estate	14,100		
	鴨脷洲北	Ap Lei Chau North	18,700		
	利東一	Lei Tung I	14,100		
	利東二	Lei Tung II	10,700		
	海怡東	South Horizons East	15,500		
	海怡西	South Horizons West	15,200		
	華貴	Wah Kwai	16,000		
	華富一	Wah Fu I	13,300		

暫定地方選區範圍
Proposed Geographical Constituency Areas

暫定 地方選區代號 Proposed GC Code	暫定地方選區名稱 Proposed Name for GC Area	所包括的 區議會選區 District Council Constituency Areas included	估計人口 Estimated Population (as at 30 June 2008)		偏離標準人口基數 百分比 % of Deviation from Population Quota (232,503)
			區議會 選區 <u>DCCA</u>	地方選區 <u>GC</u>	
	華富二	Wah Fu II	15,500		
	薄扶林	Pokfulam	20,700		
	置富	Chi Fu	16,100		
	田灣	Tin Wan	18,000		
	石漁	Shek Yue	17,800		
	黃竹坑	Wong Chuk Hang	15,200		
	海灣	Bays Area	14,400		
	赤柱及石澳	Stanley & Shek O	20,800		
			<u>276,200</u>		

暫定地方選區範圍
Proposed Geographical Constituency Areas

暫定 地方選區代號 Proposed GC Code	暫定地方選區名稱 Proposed Name for GC Area	所包括的 區議會選區 District Council Constituency Areas included	估計人口 Estimated Population (as at 30 June 2008)		偏離標準人口基數 百分比 % of Deviation from Population Quota (232,503)
			區議會 選區 <u>DCCA</u>	地方選區 <u>GC</u>	
LC 2	九龍西 Kowloon West			1,030,000	-11.40%
	(包括油尖旺、 深水埗及九龍城 三區) (Including the 3 Districts of Yau Tsim Mong, Sham Shui Po and Kowloon City)	<u>油尖旺</u>	<u>Yau Tsim Mong</u>		
	尖沙咀西	Tsim Sha Tsui West	23,200		
	佐敦西	Jordan West	19,400		
	佐敦東	Jordan East	22,100		
	油麻地	Yau Ma Tei	16,600		
	富榮	Charming	19,200		
	旺角西	Mong Kok West	18,200		
	富柏	Fu Pak	18,500		
	櫻桃	Cherry	22,200		
	大角咀南	Tai Kok Tsui South	18,500		
	大角咀北	Tai Kok Tsui North	17,200		
	大南	Tai Nan	19,300		
	旺角北	Mong Kok North	15,900		
	旺角東	Mong Kok East	14,200		
	旺角南	Mong Kok South	14,100		
	京士柏	King's Park	17,900		
	尖沙咀東	Tsim Sha Tsui East	17,800		
			<u>294,300</u>		

暫定地方選區範圍
Proposed Geographical Constituency Areas

暫定 地方選區代號 Proposed GC Code	暫定地方選區名稱 Proposed Name for GC Area	所包括的 區議會選區 District Council Constituency Areas included	估計人口 Estimated Population (as at 30 June 2008)		偏離標準人口基數 百分比 % of Deviation from Population Quota (232,503)
			區議會 選區 <u>DCCA</u>	地方選區 <u>GC</u>	
	<u>深水埗</u>	<u>Sham Shui Po</u>			
	寶麗	Po Lai		12,800	
	長沙灣	Cheung Sha Wan		15,400	
	南昌北	Nam Cheong North		20,100	
	石硤尾及 南昌東	Shek Kip Mei & Nam Cheong East		20,400	
	南昌南	Nam Cheong South		19,000	
	南昌中	Nam Cheong Central		20,000	
	南昌西	Nam Cheong West		12,800	
	富昌	Fu Cheong		17,100	
	麗閣	Lai Kok		16,100	
	元州	Un Chau		28,300	
	荔枝角南	Lai Chi Kok South		21,600	
	美孚南	Mei Foo South		16,900	
	美孚中	Mei Foo Central		13,500	
	美孚北	Mei Foo North		17,000	
	荔枝角北	Lai Chi Kok North		20,000	
	蘇屋	So Uk		12,900	
	李鄭屋	Lei Cheng Uk		14,600	
	下白田	Ha Pak Tin		19,200	
	又一村	Yau Yat Tsuen		15,300	

暫定地方選區範圍
Proposed Geographical Constituency Areas

暫定 地方選區代號 Proposed GC Code	暫定地方選區名稱 Proposed Name for GC Area	所包括的 區議會選區 District Council Constituency Areas included	估計人口 Estimated Population (as at 30 June 2008)		偏離標準人口基數 百分比 % of Deviation from Population Quota (232,503)
			區議會 選區 <u>DCCA</u>	地方選區 <u>GC</u>	
		南山、大坑東及 大坑西 龍坪及上白田	Nam Shan, Tai Hang Tung & Tai Hang Sai Lung Ping & Sheung Pak Tin	21,800 <u>18,700</u> 373,500	
	九龍城	<u>Kowloon City</u>			
	馬頭圍	Ma Tau Wai	17,000		
	馬坑涌	Ma Hang Chung	21,400		
	馬頭角	Ma Tau Kok	13,700		
	樂民	Lok Man	13,600		
	常樂	Sheung Lok	17,100		
	何文田	Ho Man Tin	21,800		
	嘉道理	Kadoorie	18,200		
	太子	Prince	16,600		
	九龍塘	Kowloon Tong	18,600		
	龍城	Lung Shing	13,500		
	啓德	Kai Tak	17,000		
	海心	Hoi Sham	15,800		
	土瓜灣北	To Kwa Wan North	13,100		
	土瓜灣南	To Kwa Wan South	14,700		
	鶴園海逸	Hok Yuen Laguna Verde	19,300		
	黃埔東	Whampoa East	15,600		

暫定地方選區範圍
Proposed Geographical Constituency Areas

暫定 地方選區代號 Proposed GC Code	暫定地方選區名稱 Proposed Name for GC Area	所包括的 區議會選區 District Council Constituency Areas included	估計人口 Estimated Population (as at 30 June 2008)		偏離標準人口基數 百分比 % of Deviation from Population Quota (232,503)
			區議會 選區 <u>DCCA</u>	地方選區 <u>GC</u>	
	黃埔西	Whampoa West	19,600		
	紅磡灣	Hung Hom Bay	17,400		
	紅磡	Hung Hom	14,400		
	家維	Ka Wai	15,500		
	愛民	Oi Man	14,200		
	愛俊	Oi Chun	14,100		
			<u>362,200</u>		

暫定地方選區範圍
Proposed Geographical Constituency Areas

暫定 地方選區代號 Proposed GC Code	暫定地方選區名稱 Proposed Name for GC Area	所包括的 區議會選區 District Council Constituency Areas included	估計人口 Estimated Population (as at 30 June 2008)		偏離標準人口基數 百分比 % of Deviation from Population Quota (232,503)
			區議會 選區 <u>DCCA</u>	地方選區 <u>GC</u>	
LC 3	九龍東 Kowloon East			1,018,700	+9.54%
	(包括黃大仙 及觀塘兩區) (Including the 2 Districts of Wong Tai Sin and Kwun Tong)	<u>黃大仙</u>	<u>Wong Tai Sin</u>		
	龍趣	Lung Tsui	13,200		
	龍下	Lung Ha	14,100		
	龍上	Lung Sheung	19,800		
	鳳凰	Fung Wong	15,400		
	鳳德	Fung Tak	17,600		
	龍星	Lung Sing	19,700		
	新蒲崗	San Po Kong	22,700		
	東頭	Tung Tau	12,800		
	東美	Tung Mei	14,600		
	樂富	Lok Fu	15,000		
	橫頭磡	Wang Tau Hom	18,800		
	天強	Tin Keung	16,100		
	翠竹及鵬程	Tsui Chuk & Pang Ching	18,900		
	竹園南	Chuk Yuen South	16,500		
	竹園北	Chuk Yuen North	17,400		
	慈雲西	Tsz Wan West	20,500		
	正愛	Ching Oi	18,500		
	正安	Ching On	19,800		
	慈雲東	Tsz Wan East	21,400		

暫定地方選區範圍
Proposed Geographical Constituency Areas

暫定 地方選區代號 Proposed GC Code	暫定地方選區名稱 Proposed Name for GC Area	所包括的 區議會選區 District Council Constituency Areas included	估計人口 Estimated Population (as at 30 June 2008)		偏離標準人口基數 百分比 % of Deviation from Population Quota (232,503)
			區議會 選區 <u>DCCA</u>	地方選區 <u>GC</u>	
		瓊富	King Fu	20,100	
		彩雲東	Choi Wan East	15,100	
		彩雲南	Choi Wan South	13,400	
		彩雲西	Choi Wan West	12,000	
		池彩	Chi Choi	16,600	
		彩虹	Choi Hung	15,900	
				<u>425,900</u>	
	觀塘	<u>Kwun Tong</u>			
	觀塘中心	Kwun Tong Central		14,500	
	九龍灣	Kowloon Bay		13,500	
	啓業	Kai Yip		12,400	
	麗晶	Lai Ching		16,200	
	坪石	Ping Shek		19,100	
	佐敦谷	Jordan Valley		14,400	
	順天	Shun Tin		20,200	
	雙順	Sheung Shun		19,600	
	安利	On Lee		13,100	
	寶達	Po Tat		25,600	
	秀茂坪北	Sau Mau Ping North		19,900	
	曉麗	Hiu Lai		19,500	
	秀茂坪南	Sau Mau Ping South		18,200	

暫定地方選區範圍
Proposed Geographical Constituency Areas

暫定 地方選區代號 Proposed GC Code	暫定地方選區名稱 Proposed Name for GC Area	所包括的 區議會選區 District Council Constituency Areas included	估計人口 Estimated Population (as at 30 June 2008)		偏離標準人口基數 百分比 % of Deviation from Population Quota (232,503)
			區議會 選區 <u>DCCA</u>	地方選區 <u>GC</u>	
	興田	Hing Tin	19,300		
	藍田	Lam Tin	14,500		
	廣德	Kwong Tak	20,500		
	平田	Ping Tin	17,500		
	栢雅	Pak Nga	14,200		
	油塘東	Yau Tong East	21,000		
	油塘中	Yau Tong Central	22,300		
	油塘西	Yau Tong West	17,500		
	麗港城	Laguna City	23,800		
	景田	King Tin	21,700		
	翠屏南	Tsui Ping South	14,500		
	翠屏北	Tsui Ping North	12,300		
	寶樂	Po Lok	15,400		
	月華	Yuet Wah	13,800		
	協康	Hip Hong	16,400		
	康樂	Hong Lok	17,100		
	定安	Ting On	17,300		
	牛頭角	Ngau Tau Kok	19,600		
	淘大	To Tai	17,800		
	樂華北	Lok Wah North	14,900		
	樂華南	Lok Wah South	15,200		
			592,800		

暫定地方選區範圍
Proposed Geographical Constituency Areas

暫定 地方選區代號 Proposed GC Code	暫定地方選區名稱 Proposed Name for GC Area	所包括的 區議會選區 District Council Constituency Areas included	估計人口 Estimated Population (as at 30 June 2008)		偏離標準人口基數 百分比 % of Deviation from Population Quota (232,503)
			區議會 選區 <u>DCCA</u>	地方選區 <u>GC</u>	
LC 4	新界西 New Territories West			2,030,300	+9.15%
	(包括荃灣、 屯門、元朗、 葵青及離島 五區) (Including the 5 Districts of Tsuen Wan, Tuen Mun, Yuen Long, Kwai Tsing and Islands)	<u>荃灣</u> 德華 楊屋道 海濱 祈德尊 福來 愉景 荃灣中心 荃威 麗濤 麗興 荃灣郊區西 荃灣郊區東 綠楊 梨木樹東 梨木樹西 石圍角 象石	<u>Tsuen Wan</u> Tak Wah Yeung Uk Road Hoi Bun Clague Garden Fuk Loi Discovery Park Tsuen Wan Centre Allway Lai To Lai Hing Tsuen Wan Rural West Tsuen Wan Rural East Luk Yeung Lei Muk Shue East Lei Muk Shue West Shek Wai Kok Cheung Shek	18,600 18,300 19,500 15,400 13,600 17,200 11,400 22,300 22,100 14,600 22,200 21,900 15,500 21,200 14,000 13,600 13,800 <hr/> 295,200	

暫定地方選區範圍
Proposed Geographical Constituency Areas

暫定 地方選區代號 Proposed GC Code	暫定地方選區名稱 Proposed Name for GC Area	所包括的 區議會選區 District Council Constituency Areas included	估計人口 Estimated Population (as at 30 June 2008)		偏離標準人口基數 百分比 % of Deviation from Population Quota (232,503)
			區議會 選區 DCCA	地方選區 GC	
	屯門	Tuen Mun			
	屯門市中心	Tuen Mun Town Centre	20,100		
	兆置	Siu Chi	20,800		
	兆翠	Siu Tsui	16,300		
	安定	On Ting	16,800		
	友愛南	Yau Oi South	12,600		
	友愛北	Yau Oi North	17,100		
	翠興	Tsui Hing	17,200		
	山景	Shan King	19,400		
	景興	King Hing	15,900		
	興澤	Hing Tsak	16,700		
	新墟	San Hui	21,200		
	三聖	Sam Shing	19,900		
	恆福	Hanford	24,500		
	富新	Fu Sun	14,800		
	悅湖	Yuet Wu	13,000		
	兆禧	Siu Hei	13,000		
	湖景	Wu King	15,400		
	蝴蝶	Butterfly	18,500		
	樂翠	Lok Tsui	14,600		
	龍門	Lung Mun	18,800		
	新景	San King	15,500		

暫定地方選區範圍
Proposed Geographical Constituency Areas

暫定 地方選區代號 Proposed GC Code	暫定地方選區名稱 Proposed Name for GC Area	所包括的 區議會選區 District Council Constituency Areas included	估計人口 Estimated Population (as at 30 June 2008)		偏離標準人口基數 百分比 % of Deviation from Population Quota (232,503)
			區議會 選區 <u>DCCA</u>	地方選區 <u>GC</u>	
		良景	Leung King	15,100	
		田景	Tin King	18,100	
		寶田	Po Tin	19,500	
		建生	Kin Sang	17,400	
		兆康	Siu Hong	16,100	
		景峰	Prime View	20,200	
		富泰	Fu Tai	19,500	
		屯門鄉郊	Tuen Mun Rural	20,900	
				<u>508,900</u>	
	<u>元朗</u>	<u>Yuen Long</u>			
	豐年	Fung Nin	19,700		
	水邊	Shui Pin	22,800		
	南屏	Nam Ping	13,800		
	北朗	Pek Long	13,900		
	元朗中心	Yuen Long Centre	19,000		
	鳳翔	Fung Cheung	19,400		
	十八鄉北	Shap Pat Heung North	23,500		
	十八鄉南	Shap Pat Heung South	19,700		
	屏山南	Ping Shan South	15,100		
	屏山北	Ping Shan North	20,000		
	廈村	Ha Tsuen	13,200		

暫定地方選區範圍
Proposed Geographical Constituency Areas

暫定 地方選區代號 Proposed GC Code	暫定地方選區名稱 Proposed Name for GC Area	所包括的 區議會選區 District Council Constituency Areas included	估計人口 Estimated Population (as at 30 June 2008)		偏離標準人口基數 百分比 % of Deviation from Population Quota (232,503)
			區議會 選區 <u>DCCA</u>	地方選區 <u>GC</u>	
	天盛	Tin Shing	22,200		
	瑞愛	Shui Oi	19,700		
	瑞華	Shui Wah	19,200		
	頌華	Chung Wah	19,700		
	悅恩	Yuet Yan	26,300		
	富恩	Fu Yan	26,300		
	逸澤	Yat Chak	20,300		
	天恒	Tin Heng	23,400		
	宏景	Wang King	18,200		
	嘉湖北	Kingswood North	22,300		
	嘉湖南	Kingswood South	23,100		
	天耀	Tin Yiu	22,100		
	慈祐	Tsz Yau	22,600		
	錦綉花園	Fairview Park	15,800		
	新田	San Tin	18,400		
	錦田	Kam Tin	10,100		
	八鄉北	Pat Heung North	10,500		
	八鄉南	Pat Heung South	13,900		
			554,200		
	<u>葵青</u>	<u>Kwai Tsing</u>			
	葵興	Kwai Hing	21,000		

暫定地方選區範圍
Proposed Geographical Constituency Areas

暫定 地方選區代號 Proposed GC Code	暫定地方選區名稱 Proposed Name for GC Area	所包括的 區議會選區 District Council Constituency Areas included	估計人口 Estimated Population (as at 30 June 2008)		偏離標準人口基數 百分比 % of Deviation from Population Quota (232,503)
			區議會 選區 <u>DCCA</u>	地方選區 <u>GC</u>	
	葵盛東邨	Kwai Shing East Estate	19,100		
	上大窩口	Upper Tai Wo Hau	14,100		
	下大窩口	Lower Tai Wo Hau	15,200		
	葵涌邨	Kwai Chung Estate	30,900		
	石蔭	Shek Yam	23,700		
	安蔭	On Yam	16,100		
	新石籬	Shek Lei Extension	22,200		
	石籬	Shek Lei	21,800		
	大白田	Tai Pak Tin	19,900		
	葵芳	Kwai Fong	20,200		
	華麗	Wah Lai	17,600		
	荔華	Lai Wah	15,000		
	祖堯	Cho Yiu	17,900		
	興芳	Hing Fong	17,900		
	荔景	Lai King	13,600		
	葵盛西邨	Kwai Shing West Estate	20,200		
	安瀨	On Ho	21,800		
	偉盈	Wai Ying	19,900		
	青衣邨	Tsing Yi Estate	14,900		
	翠怡	Greenfield	19,300		
	長青	Cheung Ching	19,800		
	長康	Cheung Hong	18,900		
	盛康	Shing Hong	14,800		

暫定地方選區範圍
Proposed Geographical Constituency Areas

暫定 地方選區代號 Proposed GC Code	暫定地方選區名稱 Proposed Name for GC Area	所包括的 區議會選區 District Council Constituency Areas included	估計人口 Estimated Population (as at 30 June 2008)		偏離標準人口基數 百分比 % of Deviation from Population Quota (232,503)
			區議會 選區 <u>DCCA</u>	地方選區 <u>GC</u>	
		青衣南	Tsing Yi South	19,900	
		長亨	Cheung Hang	14,500	
		青發	Ching Fat	19,200	
		長安	Cheung On	15,000	
				<u>524,400</u>	
	<u>離島</u>	<u>Islands</u>			
	大嶼山	Lantau		17,000	
	逸東邨北	Yat Tung Estate North		20,300	
	逸東邨南	Yat Tung Estate South		19,000	
	東涌北	Tung Chung North		19,600	
	東涌南	Tung Chung South		18,800	
	愉景灣	Discovery Bay		15,900	
	坪洲及喜靈洲	Peng Chau & Hei Ling Chau		7,200	
	南丫及蒲台	Lamma & Po Toi		5,400	
	長洲南	Cheung Chau South		12,200	
	長洲北	Cheung Chau North		12,200	
				<u>147,600</u>	

暫定地方選區範圍
Proposed Geographical Constituency Areas

暫定 地方選區代號 Proposed GC Code	暫定地方選區名稱 Proposed Name for GC Area	所包括的 區議會選區 District Council Constituency Areas included	估計人口 Estimated Population (as at 30 June 2008)		偏離標準人口基數 百分比 % of Deviation from Population Quota (232,503)
			區議會 選區 <u>DCCA</u>	地方選區 <u>GC</u>	
LC 5	新界東 New Territories East			1,628,200	+0.04%
	(包括北區、 大埔、沙田 及西貢四區) (Including the 4 Districts of North, Tai Po, Sha Tin and Sai Kung)	<u>北區</u>	<u>North</u>		
	聯和墟	Luen Wo Hui	20,600		
	粉嶺市	Fanling Town	20,200		
	祥華	Cheung Wah	19,200		
	華都	Wah Do	19,200		
	華明	Wah Ming	18,300		
	欣盛	Yan Shing	20,800		
	盛福	Shing Fuk	19,000		
	上水鄉郊	Sheung Shui Rural	18,900		
	御太	Yu Tai	19,900		
	彩園	Choi Yuen	20,100		
	石湖墟	Shek Wu Hui	19,600		
	天平西	Tin Ping West	12,200		
	鳳翠	Fung Tsui	13,900		
	沙打	Sha Ta	14,000		
	天平東	Tin Ping East	15,300		
	皇后山	Queen's Hill	22,900		
			<u>294,100</u>		

暫定地方選區範圍
Proposed Geographical Constituency Areas

暫定 地方選區代號 Proposed GC Code	暫定地方選區名稱 Proposed Name for GC Area	所包括的 區議會選區 District Council Constituency Areas included	估計人口 Estimated Population (as at 30 June 2008)		偏離標準人口基數 百分比 % of Deviation from Population Quota (232,503)
			區議會 選區 <u>DCCA</u>	地方選區 <u>GC</u>	
	大埔	<u>Tai Po</u>			
	大埔墟	Tai Po Hui	13,900		
	大埔中	Tai Po Central	14,200		
	頌汀	Chung Ting	15,600		
	大元	Tai Yuen	16,100		
	富亨	Fu Heng	17,900		
	怡富	Yee Fu	17,800		
	富明新	Fu Ming Sun	14,700		
	廣福及寶湖	Kwong Fuk & Plover Cove	15,200		
	宏福	Wang Fuk	12,800		
	大埔滘	Tai Po Kau	13,900		
	運頭塘	Wan Tau Tong	17,500		
	新富	San Fu	16,000		
	林村谷	Lam Tsuen Valley	19,700		
	寶雅	Po Nga	16,200		
	太和	Tai Wo	17,200		
	舊墟及太湖	Old Market & Serenity	16,800		
	康樂園	Hong Lok Yuen	15,000		
	船灣	Shuen Wan	15,800		
	西貢北	Sai Kung North	11,600		
			<u>297,900</u>		

暫定地方選區範圍
Proposed Geographical Constituency Areas

暫定 地方選區代號 Proposed GC Code	暫定地方選區名稱 Proposed Name for GC Area	所包括的 區議會選區 District Council Constituency Areas included	估計人口 Estimated Population (as at 30 June 2008)		偏離標準人口基數 百分比 % of Deviation from Population Quota (232,503)
			區議會 選區 <u>DCCA</u>	地方選區 <u>GC</u>	
	<u>沙田</u>	<u>Sha Tin</u>			
	沙田市中心	Sha Tin Town Centre	20,900		
	瀝源	Lek Yuen	14,100		
	禾輦邨	Wo Che Estate	20,100		
	第一城	City One	16,100		
	愉城	Yue Shing	15,100		
	王屋	Wong Uk	18,700		
	沙角	Sha Kok	15,800		
	博康	Pok Hong	17,700		
	乙明	Jat Min	12,800		
	秦豐	Chun Fung	16,300		
	新田圍	Sun Tin Wai	17,700		
	翠田	Chui Tin	16,800		
	顯嘉	Hin Ka	14,800		
	下城門	Lower Shing Mun	21,700		
	徑口	Keng Hau	21,400		
	田心	Tin Sum	16,800		
	新翠	Sun Chui	11,600		
	大圍	Tai Wai	19,800		
	松田	Chung Tin	20,700		
	穗禾	Sui Wo	14,000		
	火炭	Fo Tan	15,400		

暫定地方選區範圍
Proposed Geographical Constituency Areas

暫定 地方選區代號 Proposed GC Code	暫定地方選區名稱 Proposed Name for GC Area	所包括的 區議會選區 District Council Constituency Areas included	估計人口 Estimated Population (as at 30 June 2008)		偏離標準人口基數 百分比 % of Deviation from Population Quota (232,503)
			區議會 選區 <u>DCCA</u>	地方選區 <u>GC</u>	
	駿馬	Chun Ma	11,300		
	頌安	Chung On	22,200		
	錦濤	Kam To	19,600		
	新港城	Sunshine City	21,500		
	利安	Lee On	18,400		
	富龍	Fu Lung	17,800		
	錦英	Kam Ying	19,100		
	耀安	Yiu On	17,200		
	恒安	Heng On	19,600		
	鞍泰	On Tai	20,100		
	大水坑	Tai Shui Hang	13,500		
	愉欣	Yu Yan	17,300		
	碧湖	Bik Woo	16,300		
	廣康	Kwong Hong	12,800		
	廣源	Kwong Yuen	15,100		
			620,100		
	<u>西貢</u>	<u>Sai Kung</u>			
	西貢市中心	Sai Kung Central	12,700		
	白沙灣	Pak Sha Wan	14,900		
	西貢離島	Sai Kung Islands	10,500		
	坑口東	Hang Hau East	14,500		

暫定地方選區範圍
Proposed Geographical Constituency Areas

暫定 地方選區代號 Proposed GC Code	暫定地方選區名稱 Proposed Name for GC Area	所包括的 區議會選區 District Council Constituency Areas included	估計人口 Estimated Population (as at 30 June 2008)		偏離標準人口基數 百分比 % of Deviation from Population Quota (232,503)
			區議會 選區 <u>DCCA</u>	地方選區 <u>GC</u>	
	坑口西	Hang Hau West	16,900		
	環保	Wan Po	15,300		
	維都	Wai Do	19,600		
	健明	Kin Ming	17,400		
	彩健	Choi Kin	19,300		
	澳唐	O Tong	17,000		
	富軍	Fu Kwan	23,800		
	南安	Nam On	23,200		
	康景	Hong King	19,500		
	翠林	Tsui Lam	19,900		
	寶林	Po Lam	18,000		
	欣英	Yan Ying	19,800		
	運亨	Wan Hang	18,900		
	景林	King Lam	19,400		
	厚德	Hau Tak	19,000		
	富藍	Fu Nam	17,400		
	德明	Tak Ming	20,200		
	尙德	Sheung Tak	20,500		
	廣明	Kwong Ming	18,400		
			<u>416,100</u>		