



政府總部
民政事務局

香港灣仔
告士打道五號
稅務大樓
四十一樓

本局檔號 OUR REF : SF8 to HAB/C 5/7/1
電話 TEL. No. : 2594 5646
圖文傳真 FAXLINE : 2824 3348

GOVERNMENT SECRETARIAT

HOME AFFAIRS BUREAU
41/F, REVENUE TOWER
5 GLOUCESTER ROAD
WAN CHAI
HONG KONG

8 February 2011

Clerk to the Public Works Subcommittee
Legislative Council
8 Jackson Road
Central
Hong Kong
(Attn: Ms Diana WONG)

Dear Ms WONG,

**Public Work Subcommittee
Follow-up to meeting on 2 June 2010
PWSC(2010-11)7**

We refer to your letter ref. CBI/F/2/6(III) dated 4.6.2010, which was addressed to the Secretary for Financial Services and the Treasury (SFST).

Regarding Hon WONG Kwok-hing's comment that the outlook and design of the proposed annex building at the Ko Shan Theatre, in particular the entrance hall, should reflect the unique features and atmosphere of Cantonese opera and xiqu activities, an artist's impression of the design is provided at Annexes 1 to 4 for reference.

Regarding the comment by Prof Hon Patrick LAU concerning the accessibility issue, the Administration would like to inform the PWSC that funding approval has been given for the construction of an escalator and a ramp for the disabled at the Ko Shan Road Park from Ko Shan Road to the Ko Shan Theatre, in order to enhance the accessibility of the Theatre and the proposed annex building. The construction works are expected to commence in August 2011 and be completed by November 2012.

Yours sincerely,

(Alexander OR)
for Secretary for Home Affairs

cc	SFST	(Attn: Miss Ivy CHAN)
	Director of Architectural Services	(Attn: Mr K T CHAU and Mrs Anissa LI)
	Director of Leisure and Cultural Services	(Attn: Miss Linus FUNG and Mr Harry TSANG)



沿入口坡道
增設遮蓋
Addition of cover along
entrance ramp

沿入口坡道增設
特色戲曲旗幟
Banners with graphical essence of
Cantonese Opera along entrance ramp

MAIN ENTRANCE OF THE
ANNEX BUILDING
(ARTIST'S IMPRESSION)
高山劇場新翼正門入口構思圖

59RE
CONSTRUCTION OF AN ANNEX BUILDING
AT THE KO SHAN THEATRE
高山劇場興建新翼大樓工程計劃

drawn by 繪圖 BW	date 日期 09/06/2010	drawing no. 編號 AB/5127/SK-028	scale 比例 NTS
approved by 覆核 PY	date 日期 09/06/2010	 ARCHITECTURAL SERVICES DEPARTMENT 建築署	
office 辦事處 工程策劃管理處 PROJECT MANAGEMENT BRANCH			



MAIN ENTRANCE OF THE ANNEX BUILDING (ELEVATION)
高山劇場新翼正門入口立面圖

59RE
CONSTRUCTION OF AN ANNEX BUILDING AT THE KO SHAN THEATRE
高山劇場興建新翼大樓工程計劃

drawn by 繪圖 BW

date 日期
09/06/2010

drawing no. 編號

scale 比例

AB/5127/SK-029

NTS

approved by 覆核 PY

date 日期
09/06/2010

office 辦事處 工程策劃管理處
PROJECT MANAGEMENT BRANCH



ARCHITECTURAL SERVICES DEPARTMENT 建築署

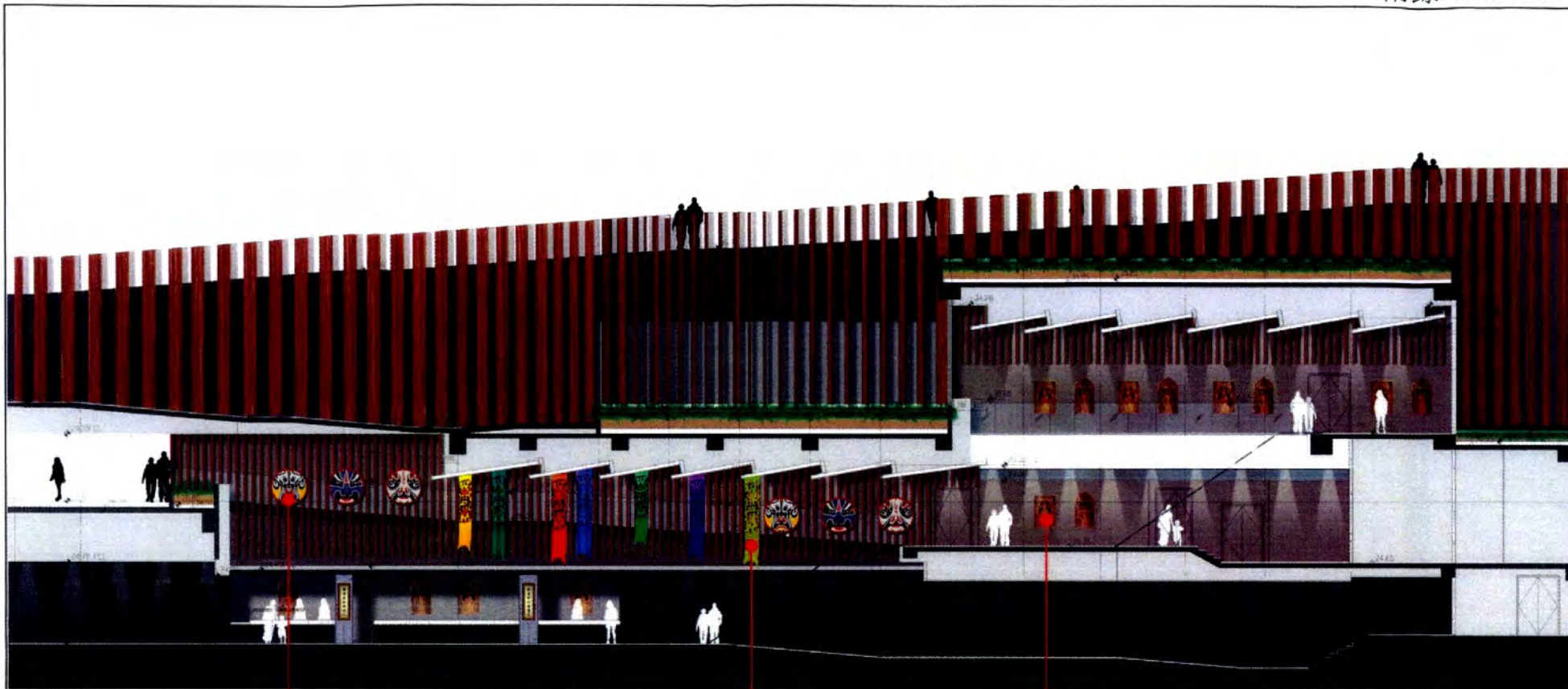

可轉換的粵劇/中國建築特色窗櫺
融合大堂內部裝飾

Replaceable lattice with Cantonese Opera/
Chinese architectural character merging
with interior design of foyer

大堂內部懸吊
特色戲曲旗幟

Banners with essence
of Cantonese Opera
suspended inside foyer
interior

內部牆身掛粵劇相關的
裝飾/圖片

Interior wall surfaces mounted
with Cantonese Opera related
decoration/ graphics

FOYER OF THE ANNEX
BUILDING (ELEVATION)
高山劇場新翼大堂內部設計
立面圖

59RE
CONSTRUCTION OF AN ANNEX BUILDING
AT THE KO SHAN THEATRE
高山劇場興建新翼大樓工程計劃

drawn by 繪圖 BW

date 日期
09/06/2010

drawing no. 編號

scale 比例

AB/5127/SK-030

NTS

approved by 覆核 PY

date 日期
09/06/2010

office 辦事處 工程策劃管理處
PROJECT MANAGEMENT BRANCH



ARCHITECTURAL
SERVICES
DEPARTMENT 建築署



FOYER OF THE ANNEX
BUILDING
(ARTIST'S IMPRESSION)
高山劇場新翼大堂內部構思圖

59RE
CONSTRUCTION OF AN ANNEX BUILDING
AT THE KO SHAN THEATRE
高山劇場興建新翼大樓工程計劃

drawn by 繪圖 BW	date 日期 09/06/2010
approved by 覆核 PY	date 日期 09/06/2010
office 辦事處 工程策劃管理處 PROJECT MANAGEMENT BRANCH	

drawing no. 編號	scale 比例
AB/5127/SK-032	NTS



ARCHITECTURAL
SERVICES
DEPARTMENT 建築署