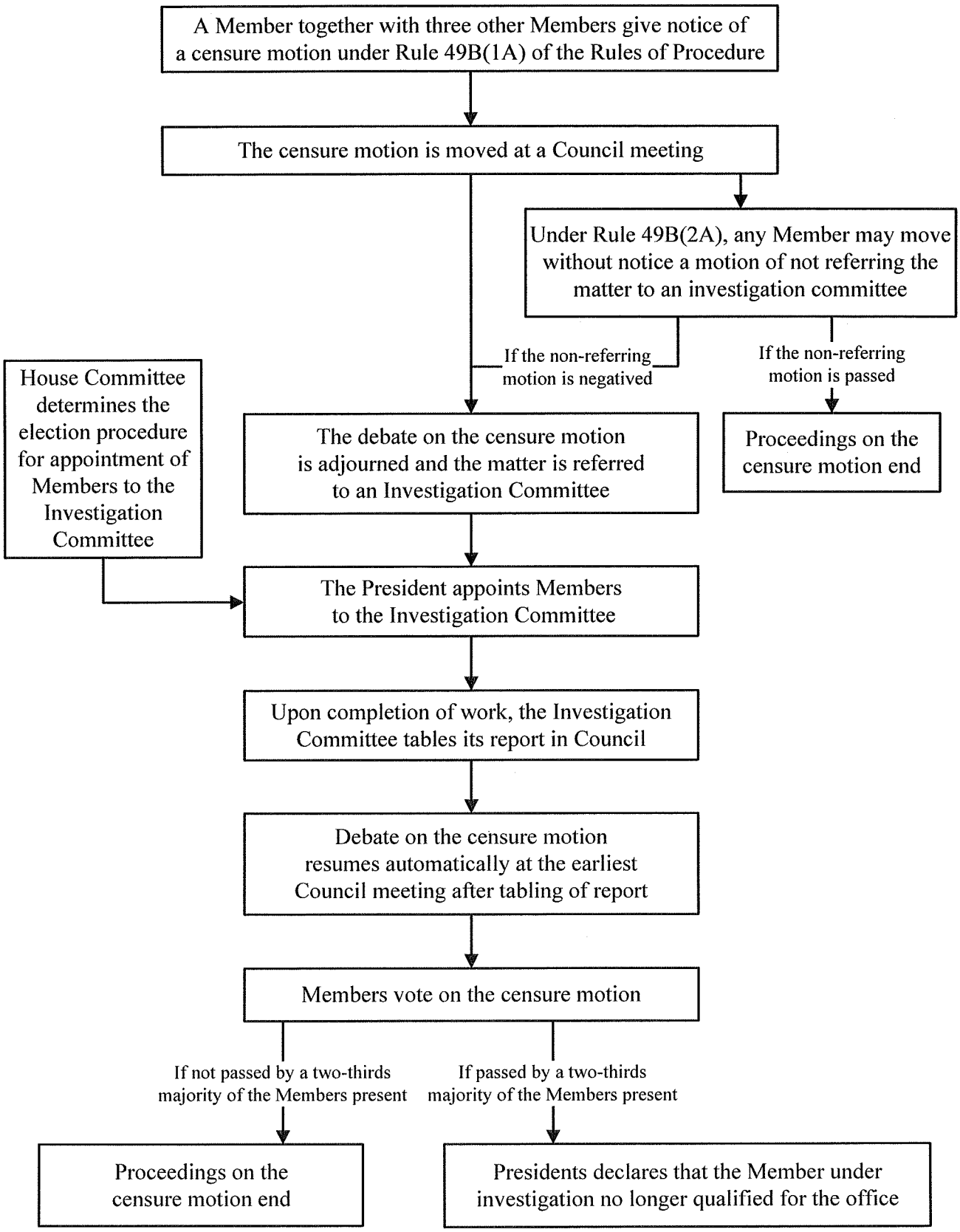Flow chart on the mechanism for the disqualification of Members from the office under Article 79(7) of the Basic Law