LAW-MAKING PROCESS

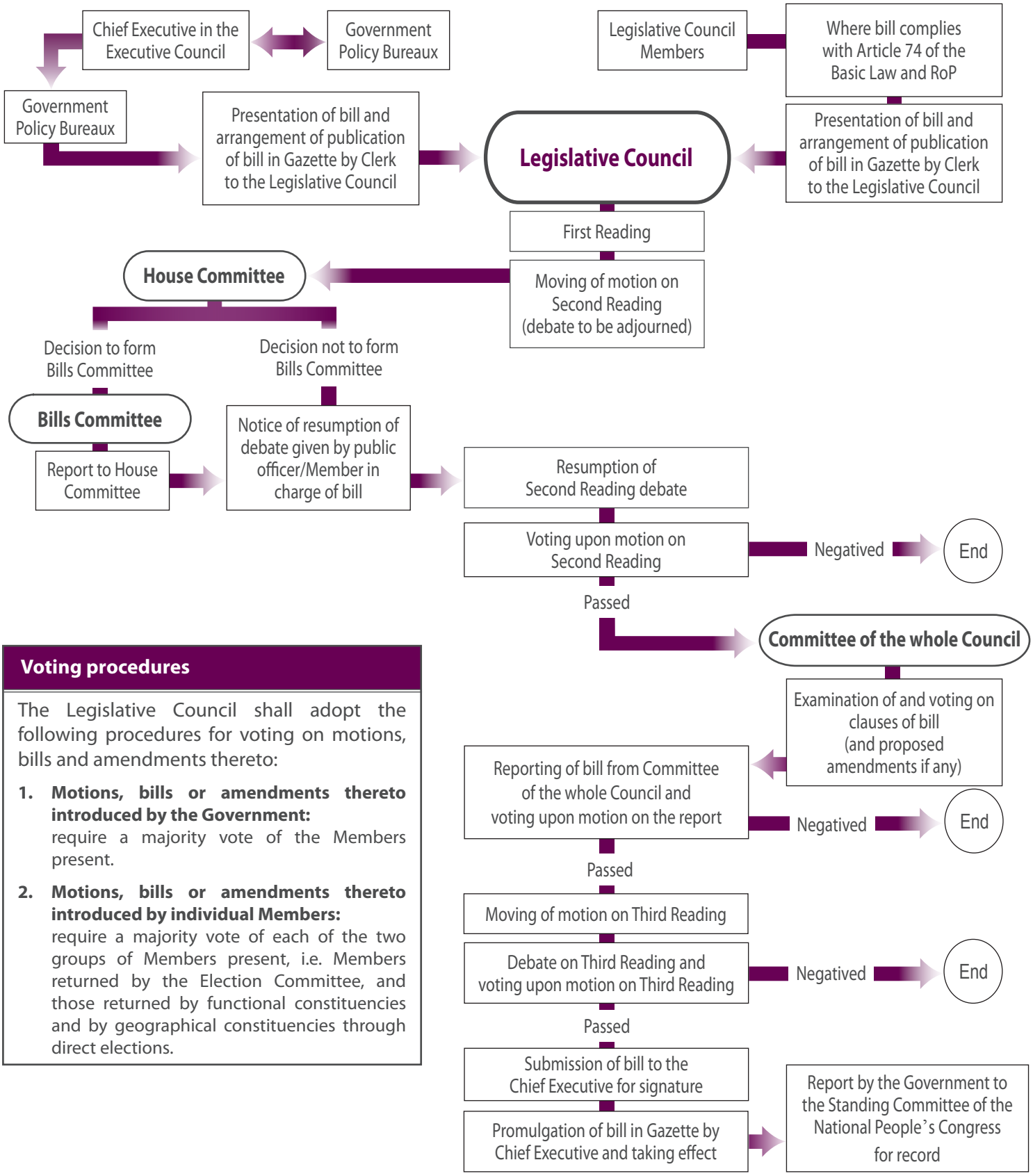

Voting procedures

The Legislative Council shall adopt the following procedures for voting on motions, bills and amendments thereto:

1. **Motions, bills or amendments thereto introduced by the Government:** require a majority vote of the Members present.
2. **Motions, bills or amendments thereto introduced by individual Members:** require a majority vote of each of the two groups of Members present, i.e. Members returned by the Election Committee, and those returned by functional constituencies and by geographical constituencies through direct elections.