立法程序 Law-making process
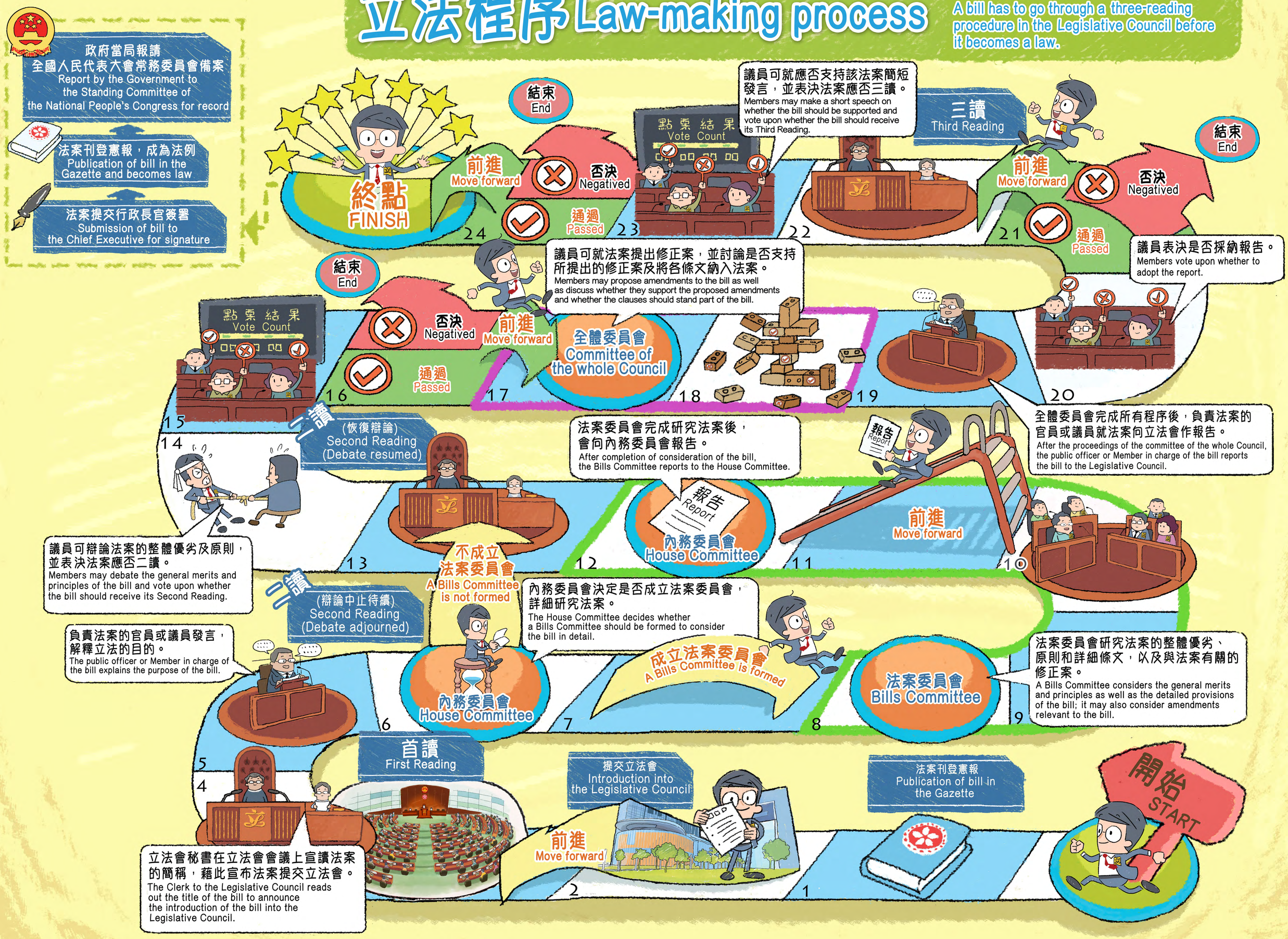
法案須於立法會完成三讀程序，才成為法律。
A bill has to go through a three-reading procedure in the Legislative Council before it becomes a law.