Process of a debate on a motion not intended to have legislative effect
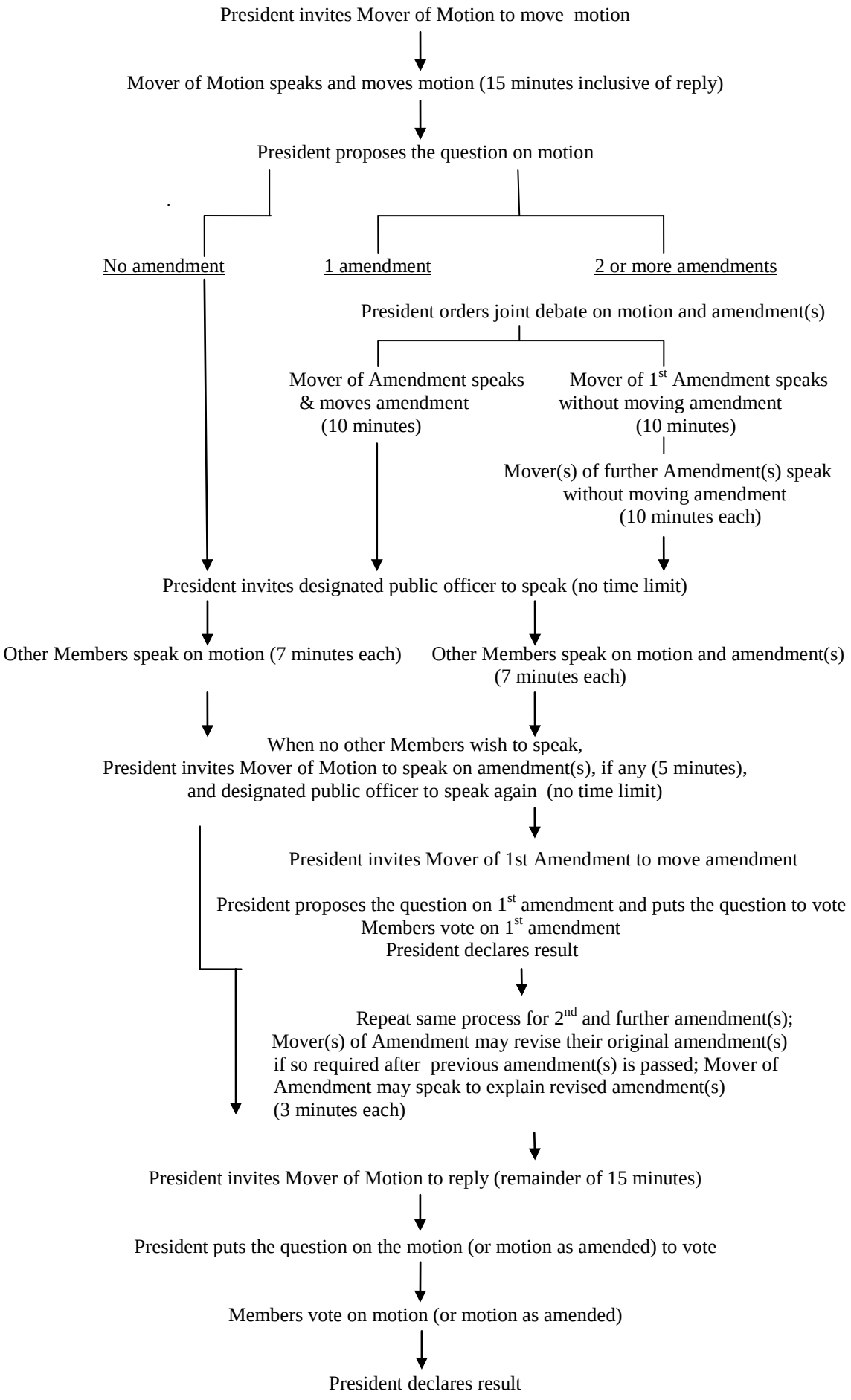
(Joint debate with speaking time limits set out in Rule 17(b) of House Rules based on the recommendation of the House Committee in accordance with Rule 37 of the Rules of Procedure)