

# Organisation and Governance Structure of the Hospital Authority

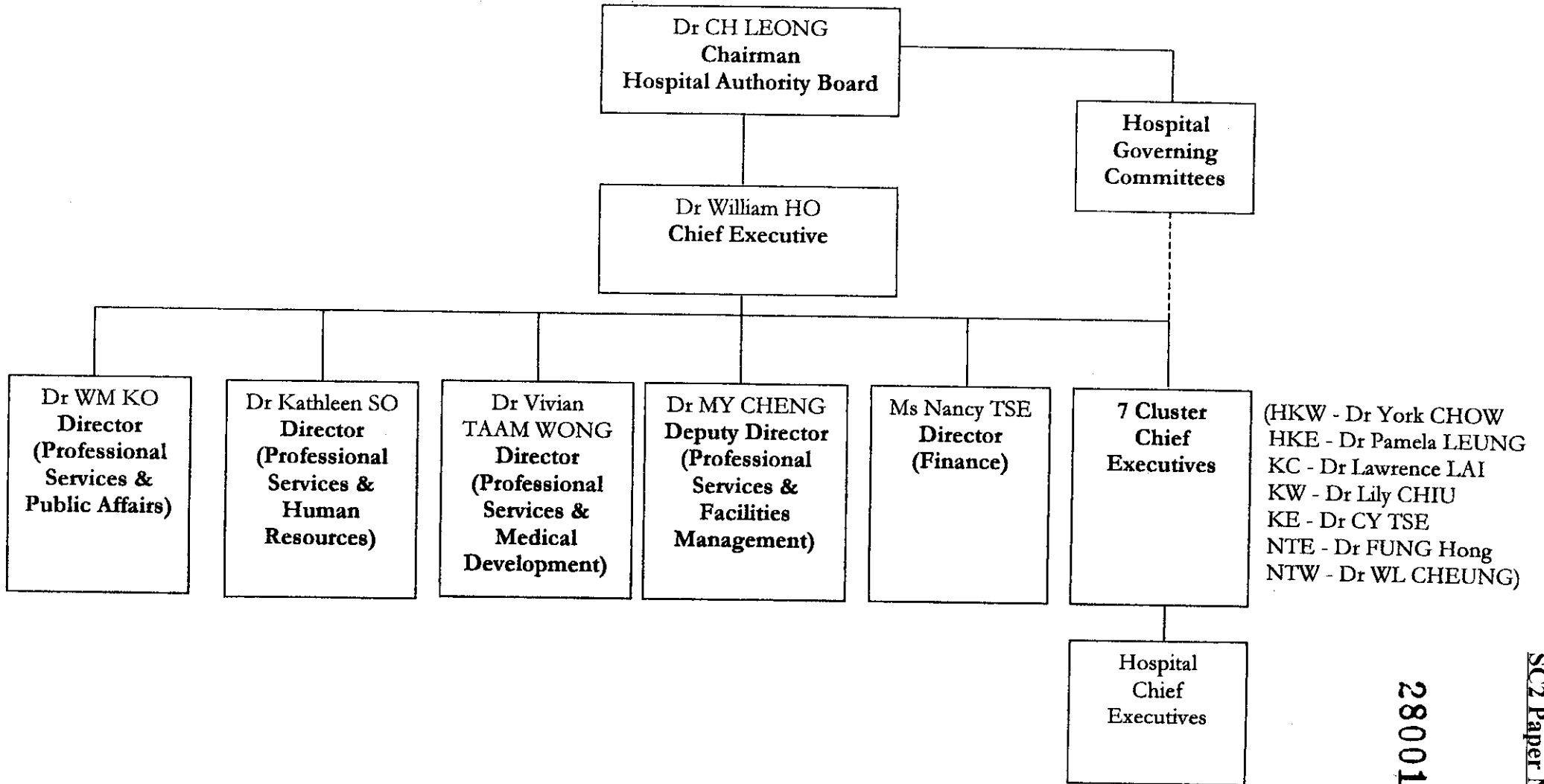

(HKW - Dr York CHOW  
HKE - Dr Pamela LEUNG  
KC - Dr Lawrence LAI  
KW - Dr Lily CHIU  
KE - Dr CY TSE  
NTE - Dr FUNG Hong  
NTW - Dr WL CHEUNG)

**280014**

# Prince of Wales Hospital - Organisation Chart

## Hospital Chief Executive

*Dr. FUNG Hong*

## Deputy Hospital Chief Executive

*Dr. Philip LI*

### General Managers

- **Deputizing General Manager (Administrative Services)**  
*Ms Lucia LI*
- **General Manager (Finance)**  
*Mr. Robert WONG*
- **General Manager (Nursing)**  
*Ms Lily CHUNG*

### Co-ordinators (Clinical Services)

- *Dr. S F LUI*
- *Dr. William WONG*
- *Dr. C Y LI*
- *Dr. C K LI*
- *Dr. Peter CHOI*

### Heads of Clinical Service

- **Chief of Service (Accident & Emergency)**  
*Professor Timothy H RAINER*
- **Chief of Service (Anaesthesia & Intensive Care)**  
*Professor Tony GIN*
- **Chief of Service (Anatomical & Cellular Pathology)**  
*Professor H K NG*
- **Chief of Service (Chemical Pathology)**  
*Professor Christopher LAM*
- **Chief of Service (Clinical Oncology)**  
*Professor Anthony CHAN*
- **Chief of Service (Diagnostic Radiology & Organ Imaging)**  
*Dr. Ahuja, Anil T*
- **Chief of Service (Medicine & Therapeutic)**  
*Professor Joseph J Y SUNG*
- **Chief of Service (Microbiology)**  
*Professor Augustine CHENG*
- **Chief of Service (Obstetrics & Gynaecology)**  
*Dr. Tony CHUNG*
- **Chief of Service (Orthopaedics & Traumatology)**  
*Professor CHAN Kai Ming*
- **Chief of Service (Ophthalmology & Visual Sciences)**  
*Dr. CHAN Wai Man*
- **Chief of Service (Paediatrics)**  
*Professor FOK Tai Fai*
- **Chief of Service (Psychiatry)**  
*Dr. WING Yun Kwok*
- **Chief of Service (Surgery)**  
*Professor C A Van HASSELT*

280015

## Alice Ho Miu Ling Nethersole Hospital - Organisation Chart

### Hospital Chief Executive

*Dr. Raymond CHEN*

#### General Managers

- **General Manager (Administrative Services)**  
*Mr. Calvin LEUNG*
- **General Manager (Nursing)**  
*Ms Elsa TSANG*

#### Heads of Clinical Service

- **Chief of Service (Accident & Emergency)**  
*Dr. Jimmy CHAN*
- **Chief of Service (Anaesthesia)**  
*Dr. SO Hing Yu*
- **Chief of Service (Diagnostic Radiology)**  
*Dr. Alice TANG*
- **Chief of Service (ENT)**  
*Dr. Victor ABDULLAH*
- **Chief of Service (Medicine)**  
*Dr. CHAN Hok Sum*
- **Consultant I/C (Obstetrics & Gynaecology)**  
*Dr. Robert CHIN*
- **Chief of Service (Orthopaedics & Traumatology)**  
*Dr. S H CHOI*
- **Chief of Service (Paediatrics)**  
*Dr. F T YAU*
- **Chief of Service (Surgery)**  
*Dr. H T LEONG*
- **Senior Medical Officer I/C (Eye)**  
*Dr. Clement THAM*

280016

# Tai Po Hospital - Organisation Chart

## Hospital Chief Executive

*Dr. TUNG Sau Ying*

### General Managers

- **General Manager (Administrative Services)**  
*Mrs. Ivy CHEN*
- **General Manager (Nursing)**  
*Ms Helena LI*

### Heads of Clinical Service

- **Chief of Service (Psychiatry)**  
*Dr. Alfred PANG*
- **Deputy Chief of Service (Medicine & Geriatrics)**  
*Professor Timothy KWOK*
- **Hon Clinical Director (Department of Rehabilitation)**  
*Dr. CHOI Sum Hung*
- **Hon Consultant (Pathology)**  
*Dr. Michael SUEN*
- **Hon Consultant (Radiology)**  
*Dr. Alice TANG*

280017

# Princess Margaret Hospital - Organisation Chart

**Hospital Chief Executive**  
*Dr. Lily CHIU*

**General Managers**

- **General Manager (Administrative Services)**  
*Ms Nancy CHOW*
- **General Manager (Finance)**  
*Ms Charlene KONG*
- **General Manager (Nursing)**  
*Ms Adela LAI*

**Heads of Clinical Service**

- **Chief of Service (Accident & Emergency)**  
*Dr. Albert LIT*
- **Chief of Service (Anaesthesia)**  
*Dr. Edward HO*
- **Chief of Service (Intensive Care)**  
*Dr. Tom Buckley*
- **Chief of Service (Medicine & Geriatrics)**  
*Dr. K L TONG*
- **Chief of Service (Obstetrics & Gynaecology)**  
*Dr. L C HO*
- **Chief of Service (Orthopaedics & Traumatology)**  
*Dr. S H YEUNG*
- **Chief of Service (Neurosurgery)**  
*Dr. John KWOK*
- **Chief of Service (Paediatrics & Adolescent Medicine)**  
*Dr. M C CHIU*
- **Chief of Service (Pathology)**  
*Dr. K C LEE*
- **Chief of Service (Radiology)**  
*Dr. M C AU YEUNG*
- **Chief of Service (Surgery)**  
*Dr. H T LUK*

# United Christian Hospital - Organisation Chart

**Hospital Chief Executive**  
*Dr. TSE Chun Yan*

## **General Managers**

- **General Manager (Administrative Services)**  
*Mrs. Grace LEUNG*
- **General Manager (Finance)**  
*Mr. Wayne TSANG*
- **General Manager (Nursing)**  
*Ms. CHAN Yuet Kwai*

## **Heads of Clinical Service**

- **Chief of Service (Accident & Emergency)**  
*Dr. LAU Fei Lung*
- **Chief of Service (Anaesthesia)**  
*Dr. Anne KWAN*
- **Chief of Service (Dentistry)**  
*Dr. CHOW Tak Kun*
- **Chief of Service (Ear, Nose & Throat)**  
*Dr. Michael TONG*
- **Chief of Service (Intensive Care Unit)**  
*Dr. LAW Kin Ip*
- **Chief of Service (Medicine & Geriatrics)**  
*Dr. LEUNG Man Fuk*
- **Chief of Service (Neurosurgery)**  
*Dr. Samuel LEUNG*
- **Chief of Service (Obstetrics & Gynaecology)**  
*Dr. MOK Ka Ming*
- **Consultant I/C (Ophthalmology)**  
*Dr. Jimmy LAI*
- **Chief of Service (Orthopaedic & Traumatology Surgery)**  
*Dr. LAU Pui Yau*
- **Chief of Service (Paediatric & Adolescent Medical)**  
*Dr. Patricia IP*
- **Chief of Service (Pathology)**  
*Dr. CHOI Chung Ho*
- **Chief of Service (Psychiatry)**  
*Dr. YIU Gar Chung*
- **Chief of Service (Radiology)**  
*Dr. CHAN Chi Sang*
- **Chief of Service (Surgery)**  
*Dr. LAM Siu Ho*
- **Senior Medical Officer I/C (Family Medicine)**  
*Dr. David CHAO*

280019

# Tuen Mun Hospital - Organisation Chart

**Hospital Chief Executive**  
*Dr. W L CHEUNG*

## General Managers

- **General Manager (Administration)**  
*Mr. Benjamin LEE*
- **General Manager (Finance)**  
*Ms Winnie YUEN*
- **General Manager (Nursing)**  
*Ms Sylvia TAM*

## Heads of Clinical Service

- **Chief of Service (Accident & Emergency)**  
*Dr. C W KAM*
- **Chief of Service (Anaesthesia & Intensive Care Unit)**  
*Dr. T W LEE*
- **Chief of Service (Clinical Oncology)**  
*Dr. S K O*
- **Chief of Service (Clinical Pathology)**  
*Dr. M C TANG*
- **Chief of Service (Diagnostic Radiology & Nuclear Medicine)**  
*Dr. M K YUEN*
- **Chief of Service (Ear, Nose & Throat)**  
*Dr. M F LI*
- **Chief of Service (Medicine & Geriatric)**  
*Dr. L CHOW*
- **Chief of Service (Neurosurgery)**  
*Dr. Dawson FONG*
- **Chief of Service (Obstetrics & Gynaecology)**  
*Dr. K B CHEUNG*
- **Chief of Service (Ophthalmology)**  
*Dr. C K HO*
- **Chief of Service (Orthopaedic & Traumatology)**  
*Dr. Dicky LAM*
- **Chief of Service (Paediatrics & Adolescent Medicine)**  
*Dr. K T SO*
- **Chief of Service (Surgery)**  
*Dr. K W LAU*

280020