

# 香港的住戶收入分布

## Household Income Distribution in Hong Kong

二零零七年七月十日

10 July 2007

# 收入分布

## Income Distribution

- 個人收入

### Individual income

- 職業收入: 包括工資、薪金和相關的津貼

**Employment income: covers wages, salaries and related allowances**

- 其他現金收入包括租金收入、利息、股息等

**Other cash income: includes rental income, interests, dividends etc.**

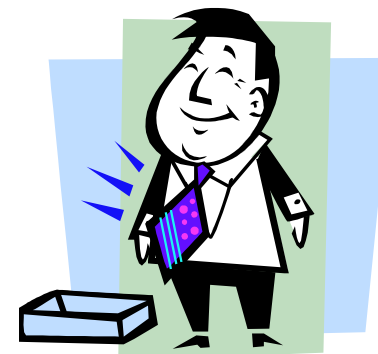

- 住戶收入

### Household income

- 所有住戶成員收入總和

**Sum of income from all household members**



# 每月主要職業收入中位數

## Median Monthly Income from Main Employment

港元  
HK\$

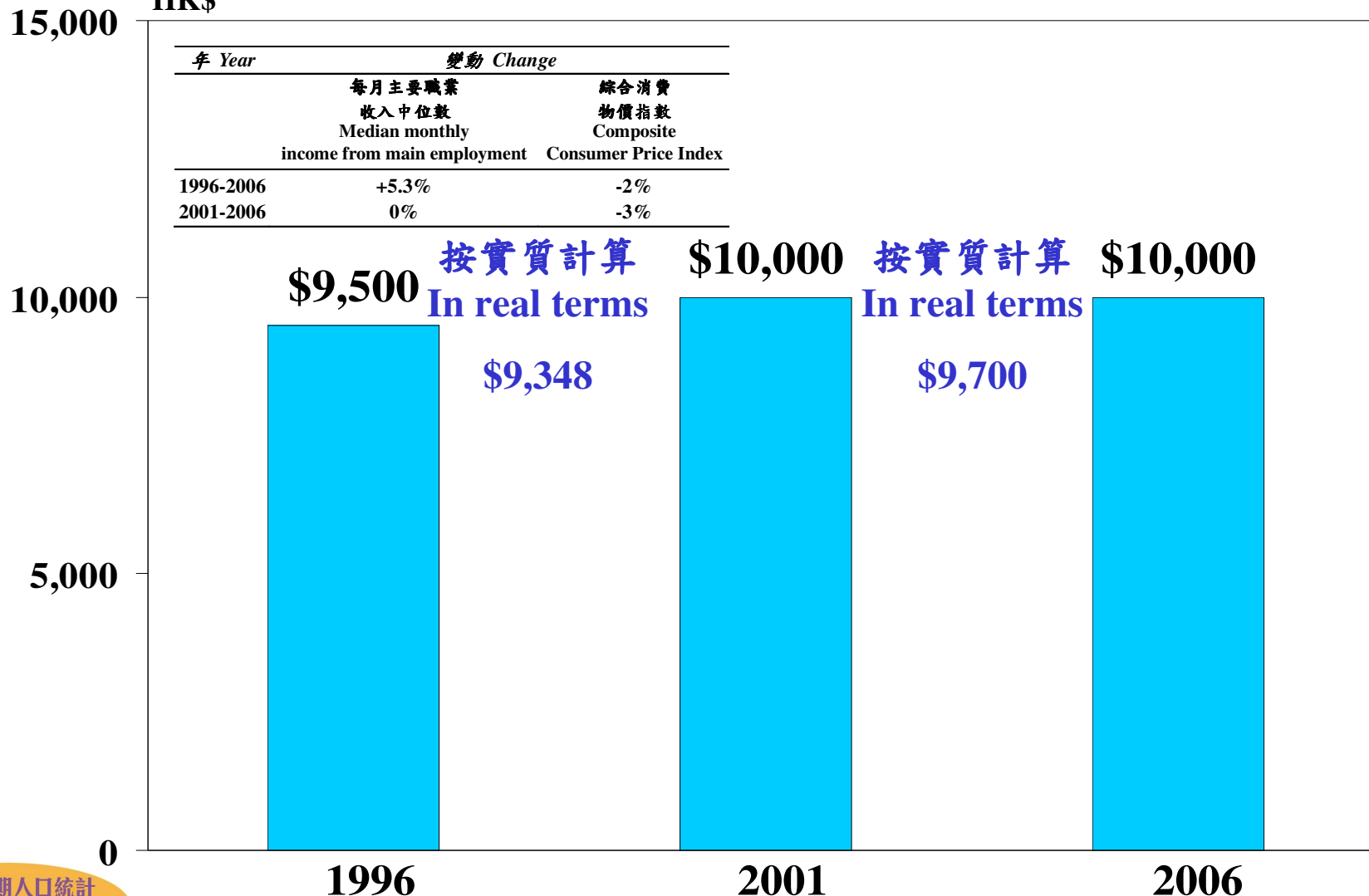

# 職業收入 (不包括外籍家庭傭工)

## Employment Income (excl. Foreign Domestic Helpers)

| 每月主要職業收入<br>(以固定(二零零六年六月)市價計算)<br>Monthly Income from<br>Main Employment<br>(At Constant (June 2006)<br>Prices) | 1996         |          | 2001         |          | 2006         |          |
|---|--------------|----------|--------------|----------|--------------|----------|
|   | 數目<br>Number | 百分比<br>% | 數目<br>Number | 百分比<br>% | 數目<br>Number | 百分比<br>% |
| < \$4,000   | 247 550      | 8.5      | 224 464      | 7.4      | 215 455      | 6.8      |
| \$4,000 - \$14,999  | 1 978 884    | 68.3     | 1 869 815    | 61.3     | 1 889 956    | 59.8     |
| ≥\$15,000   | 671 857      | 23.2     | 953 513      | 31.3     | 1 052 426    | 33.3     |
| 總計<br>Total   | 2 898 291    | 100.0    | 3 047 792    | 100.0    | 3 157 837    | 100.0    |

# 職業收入

## Employment Income

| 收入組別<br>Income Group                    | 每月主要職業收入中位數 (港元)<br>Median Monthly Income from Main<br>Employment (HK\$) |        |        |
|---|--|--------|--------|
|   | 1996   | 2001   | 2006   |
| 第一至第二個十等分組別<br>1st – 2nd Decile Groups  | 4,000  | 3,860  | 3,500  |
| 第三至第八個十等分組別<br>3rd – 8th Decile Groups  | 9,500  | 10,000 | 10,000 |
| 第九至第十個十等分組別<br>9th – 10th Decile Groups | 25,000   | 30,000 | 30,000 |
| 總計<br>Total                             | 9,500  | 10,000 | 10,000 |

← -12.5%

→ +20.0%

# 職業收入差距增加

## Increased Employment Income Disparity

- 與人口結構的轉變相關

Associated with changes in structure of the population

|              | 收入差別<br>Income differentials            | 人口轉變<br>Demographic changes                               |
|--------------|---|---|
| 性別<br>Gender | 男性的收入高於女性<br>Men earned more than women | 性別比率下跌-即女性多於男性<br>Drop in sex ratio – more women than men |

# 在職男性及女性的每月主要職業收入中位數

## Median Monthly Income from Main Employment of Working Men and Women

| 性別<br>Sex        | 每月主要職業收入中位數 (港元)<br>Median Monthly Income from Main Employment (HK\$) |        |        |
|------------------|---|--------|--------|
|                  | 1996  | 2001   | 2006   |
| 男<br>Male        | 10,000  | 12,000 | 11,000 |
| 女<br>Female      | 8,000   | 8,900  | 8,500  |
| 合計<br>Both sexes | 9,500   | 10,000 | 10,000 |

25.0% (Male 1996-2001)  
 29.4% (Female 1996-2001)

# 性別劃分的工作人口

## Working Population by Sex

| 性別<br>Sex        | 1996         |          | 2001         |          | 2006         |          |
|------------------|--------------|----------|--------------|----------|--------------|----------|
|                  | 數目<br>Number | 百分比<br>% | 數目<br>Number | 百分比<br>% | 數目<br>Number | 百分比<br>% |
| 男<br>Male        | 1 826 219    | 60.5     | 1 813 251    | 56.2     | 1 795 676    | 53.7     |
| 女<br>Female      | 1 190 245    | 39.5     | 1 415 856    | 43.8     | 1 549 310    | 46.3     |
| 合計<br>Both sexes | 3 016 464    | 100.0    | 3 229 107    | 100.0    | 3 344 986    | 100.0    |



# 職業收入差距增加

## Increased Employment Income Disparity

- 與人口結構的轉變相關

Associated with changes in structure of the population

|                   | 收入差別<br>Income differentials  | 人口轉變<br>Demographic changes   |
|-------------------|---|---|
| 生命週期<br>Lifecycle | <p>收入能力隨年齡上升從年輕年齡組別逐步上升，至中年年齡組別到達頂峰然後在年長年齡組別下降</p> <p>Earning ability increases with age, from young to a peak in the middle age and then declines at the older age</p> | <p>人口老化—長者數目增加</p> <p>Population ageing – increase in the number of older persons</p> |

# 在職男性及女性的每月主要職業收入中位數

## Median Monthly Income from Main Employment of Working Men and Women

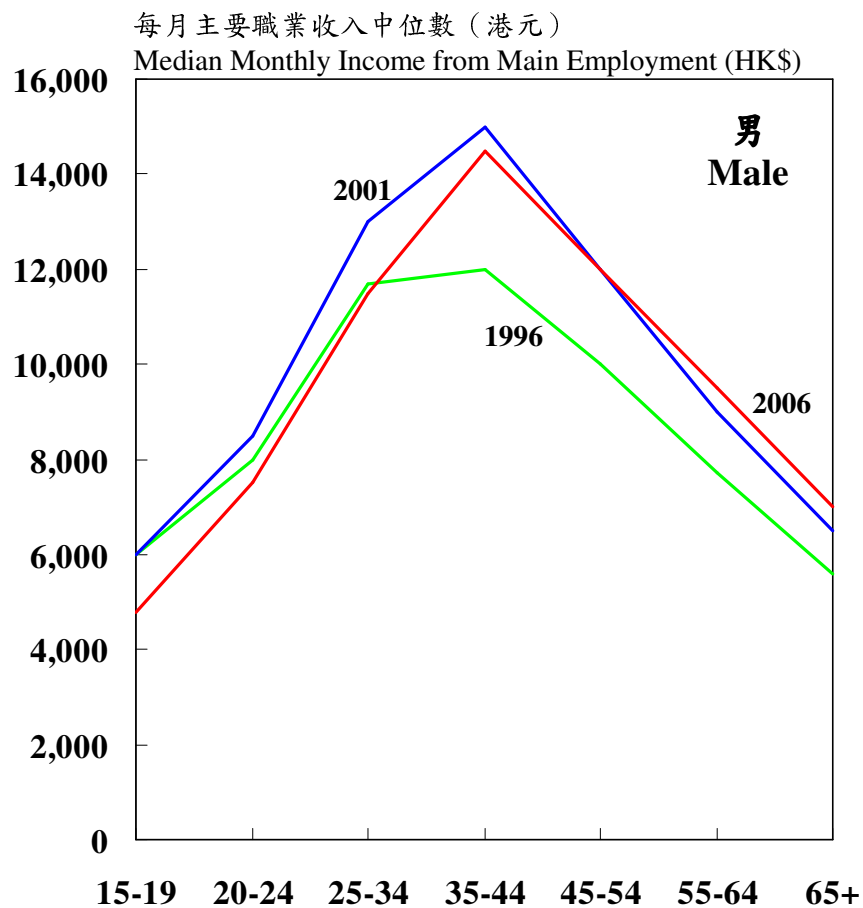

年齡組別  
Age Group

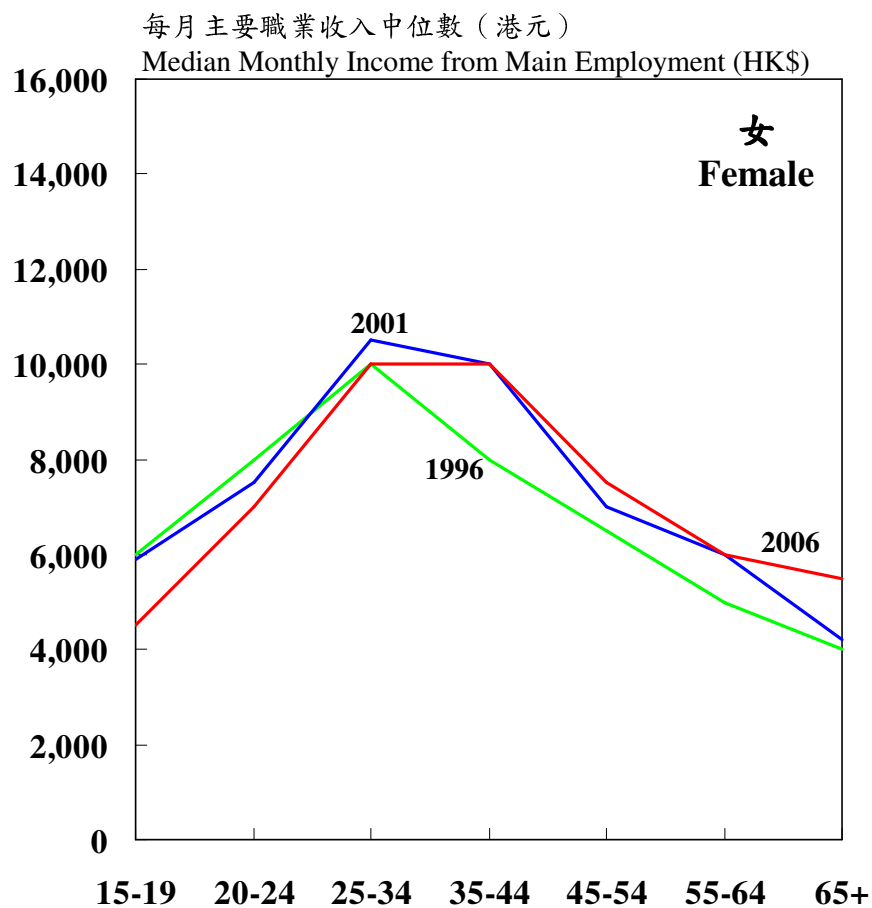

年齡組別  
Age Group

# 職業收入差距增加

## Increased Employment Income Disparity

- 與人口結構的轉變相關

Associated with changes in structure of the population

|                 | 收入差別<br>Income differentials  | 人口轉變<br>Demographic changes   |
|-----------------|---|---|
| 教育<br>Education | 教育程度較高的在職人士收入普遍較高<br>Working persons with higher educational attainment generally had higher income | 教育水平持續提升-教育程度較高的在職人士增加<br>Continuous upgrading of education attainment of the population – more higher-educated working persons |

# 工作人口的每月主要職業收入中位數

## Median Monthly Income from Main Employment of Working Population

| 教育程度(最高就讀程度)<br>Education Attainment (Highest Level Attended) | 每月主要職業收入中位數 (港元)<br>Median Monthly Income from Main Employment (HK\$) |        |        |
|---|---|--------|--------|
|   | 1996  | 2001   | 2006   |
| 未受教育／學前教育<br>No schooling / Pre-primary                       | 5,000   | 5,600  | 5,500  |
| 小學<br>Primary   | 7,000   | 7,600  | 7,000  |
| 初中<br>Lower Secondary   | 8,000   | 9,000  | 8,000  |
| 高中<br>Upper Secondary   | 9,700   | 10,000 | 10,000 |
| 預科<br>Six Form  | 12,000  | 11,000 | 9,500  |
| 專上教育：文憑／證書課程<br>Post Secondary: Diploma / Certificate         | 15,000  | 18,000 | 11,500 |
| 專上教育：副學位課程<br>Post Secondary: Sub-degree course               |   |        | 12,000 |
| 專上教育：學位課程<br>Post Secondary: Degree course                    | 19,800  | 21,250 | 19,500 |
| 總計<br>Total   | 9,500   | 10,000 | 10,000 |

## 按教育程度（最高就讀程度）劃分的工作人口

### Working Population by Educational Attainment (Highest Level Attended)

| 教育程度(最高就讀程度)<br>Education Attainment (Highest Level Attended) | 1996         |          | 2001         |          | 2006         |          |         |         |
|---|--------------|----------|--------------|----------|--------------|----------|---------|---------|
|   | 數目<br>Number | 百分比<br>% | 數目<br>Number | 百分比<br>% | 數目<br>Number | 百分比<br>% |         |         |
| 未受教育／學前教育<br>No schooling / Pre-primary                       | 85 319       | 2.8      | 63 622       | 2.0      | 52 431       | 1.6      |         |         |
| 小學<br>Primary   | 542 349      | 18.0     | 489 601      | 15.2     | 407 342      | 12.2     |         |         |
| 初中<br>Lower Secondary   | 613 956      | 20.4     | 640 081      | 19.8     | 633 896      | 19.0     |         |         |
| 高中<br>Upper Secondary   | 981 579      | 32.5     | 988 504      | 30.6     | 1 033 920    | 30.9     |         |         |
| 預科<br>Six Form  | 202 109      | 6.7      | 343 424      | 10.6     | 209 494      | 6.3      |         |         |
| 專上教育：文憑／證書課程<br>Post Secondary: Diploma / Certificate         | }            | 6.2      | }            |          | 151 934      | 4.5      |         |         |
| 專上教育：副學位課程<br>Post Secondary: Sub-degree course               |              |          |              | 187 195  | 160 287      | 5.0      | 163 423 | 4.9     |
| 專上教育：學位課程<br>Post Secondary: Degree course                    |              |          |              | 403 957  | 13.4         | 543 588  | 16.8    | 692 546 |
| 總計<br>Total   | 3 016 464    | 100.0    | 3 229 107    | 100.0    | 3 344 986    | 100.0    |         |         |

# 堅尼系數

## Gini Coefficient

|  | 1996  | 2001  | 2006  |
|--|-------|-------|-------|
| 主要職業收入<br>Income from main employment  | 0.483 | 0.488 | 0.500 |
| 按選定行業劃分的人口分組堅尼系數<br>Population sub-group Gini coefficient by selected industries |       |       |       |
| 製造業<br>Manufacturing   | 0.461 | 0.447 | 0.481 |
| 金融、保險、地產及商用服務業<br>Financing, insurance, real estate and business services        | 0.552 | 0.532 | 0.544 |

# 堅尼系數

## Gini Coefficient

|   | 1996  | 2001  | 2006  |
|---|-------|-------|-------|
| 按選定職業劃分的人口分組堅尼系數  |       |       |       |
| Population sub-group Gini coefficient by selected occupations                                     |       |       |       |
| 經理及行政人員<br>Managers and administrators  | 0.556 | 0.521 | 0.528 |
| 文員<br>Clerk   | 0.234 | 0.256 | 0.272 |
| 按選定教育程度（最高就讀程度）劃分的人口分組堅尼系數  |       |       |       |
| Population sub-group Gini coefficient by selected educational attainment (highest level attended) |       |       |       |
| 未受教育／學前教育<br>No schooling / Pre-primary   | 0.370 | 0.349 | 0.418 |
| 專上教育：學位課程<br>Post-secondary : degree course   | 0.562 | 0.529 | 0.528 |

# 家庭住戶每月收入中位數

## Median Monthly Domestic Household Income

港元  
HK\$

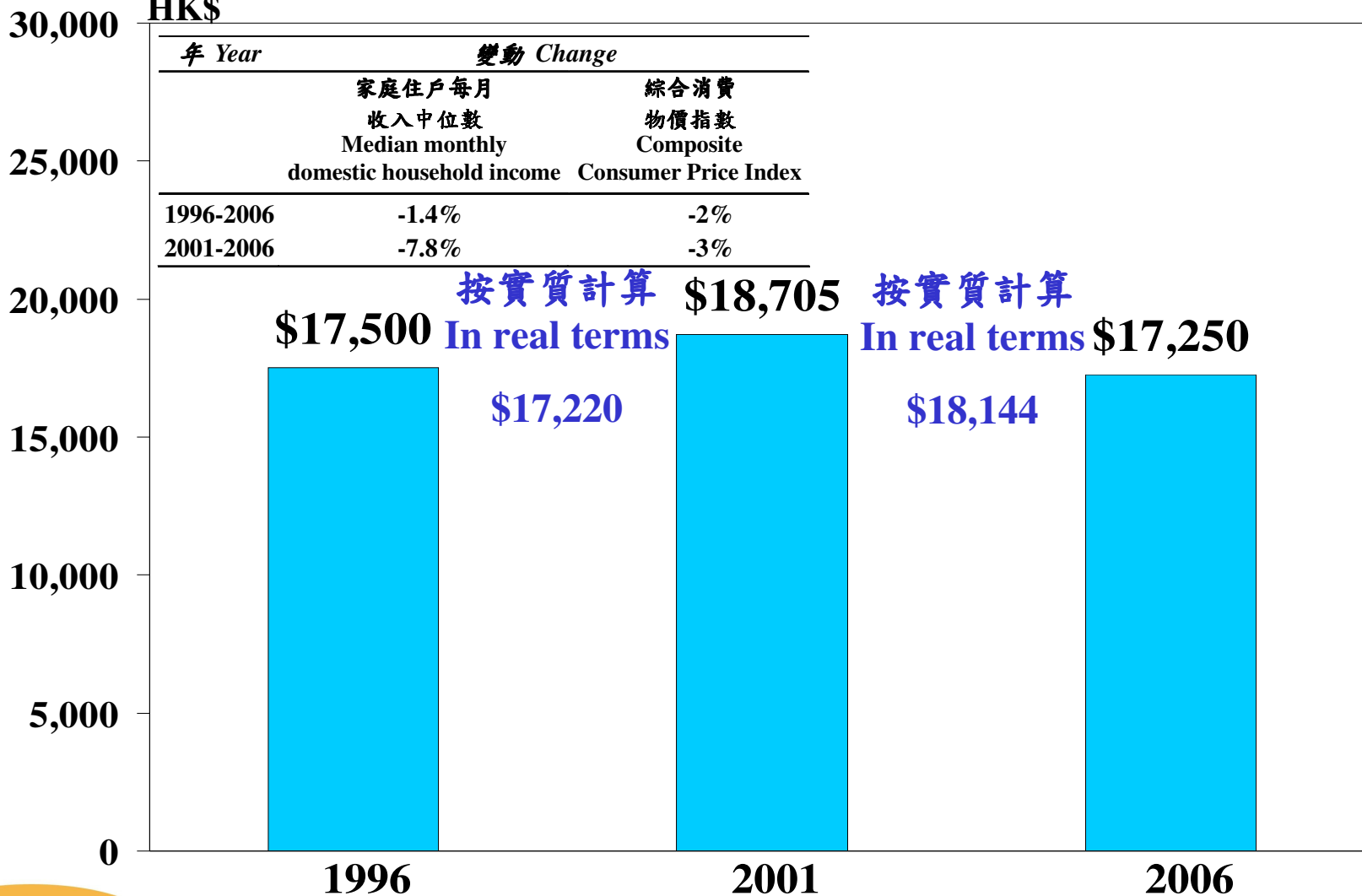



# 家庭住戶收入

## Household Income

|  | 1996         |          | 2001         |          | 2006         |          |
|--|--------------|----------|--------------|----------|--------------|----------|
| 家庭住戶每月收入<br>Monthly Domestic<br>Household Income | 數目<br>Number | 百分比<br>% | 數目<br>Number | 百分比<br>% | 數目<br>Number | 百分比<br>% |
| < \$4,000  | 123 869      | 6.7      | 163 423      | 8.0      | 205 515      | 9.2      |
| \$4,000 - \$39,999                               | 1 452 981    | 78.3     | 1 513 195    | 73.7     | 1 642 558    | 73.8     |
| ≥\$40,000  | 278 703      | 15.0     | 376 794      | 18.3     | 378 473      | 17.0     |
| 總計<br>Total                                      | 1 855 553    | 100.0    | 2 053 412    | 100.0    | 2 226 546    | 100.0    |

# 住戶收入分布

## Household Income Distribution

| 住戶收入<br>Household income  | 4,000 元以下<br>Below \$4,000   | 40,000 元或以上<br>At \$40,000 or above   |
|---|--|---|
| <p>最高和最低部分的住戶所佔的百分比增加的主要原因</p> <p>Major reason(s) for the increase in number of households at the lowest and highest segments between 1996 and 2006</p> | <ul style="list-style-type: none"> <li>• 長者住戶數目增加<br/>Increasing number of older-person households</li> <li>• 沒有工作成員的非長者住戶數目增加<br/>Increasing number of non-older person households without working members</li> </ul> | <ul style="list-style-type: none"> <li>• 有兩名有收入者的住戶增加<br/>Growth of two-earner households</li> <li>• 人口的教育程度改善<br/>Improvement in educational attainment of the population</li> </ul> |

# 堅尼系數

## Gini Coefficient

|   | 1996  | 2001  | 2006  |
|---|-------|-------|-------|
| 原本住戶收入<br>Original household income   | 0.518 | 0.525 | 0.533 |
| 除稅後住戶收入<br>Post-tax household income  | 0.508 | 0.515 | 0.521 |
| 除稅及福利轉移後住戶收入<br>Post-tax post-social transfer household income                | 0.466 | 0.470 | 0.475 |
| 除稅及福利轉移後人口平均住戶收入<br>Per capita post-tax post-social transfer household income | 0.427 | 0.421 | 0.427 |

# 收入低於4,000元的住戶

## Households with Income below \$4,000

|   | 1996         | 2001         | 2006         | 1996年和<br>2006年的<br>差別                    | 佔1996年<br>至2006年<br>間的增幅<br>的比例                                   |
|---|--------------|--------------|--------------|---|---|
|   | 數目<br>Number | 數目<br>Number | 數目<br>Number | Difference<br>between<br>1996 and<br>2006 | Contribution<br>to the<br>increase<br>between<br>1996 and<br>2006 |
| 長者住戶<br>Older-person households                     | 61 900       | 88 393       | 98 656       | 36 756                                    | 45.0%   |
| 長者與非長者同住的住戶<br>Older cum non-older person household | 17 864       | 23 017       | 29 122       | 11 258                                    | 13.8%   |
| 沒有工作成員<br>Without working members                   | 12 323       | 18 764       | 23 317       | 10 994                                    | 13.5%   |
| 非長者住戶<br>Non-older-person households                | 44 105       | 52 013       | 77 737       | 33 632                                    | 41.2%   |
| 沒有工作成員<br>Without working members                   | 24 623       | 38 931       | 59 393       | 34 770                                    | 42.6%   |

# 收入低於平均綜援金額的住戶

## Households with Income below Average CSSA Payment

|  | 1996    | 2001    | 2006    |
|--|---------|---------|---------|
|  | 數目      | 數目      | 數目      |
|  | Number  | Number  | Number  |
| 住戶數目   | 129 910 | 164 381 | 144 637 |
| Number of households   |         |         |         |
| 佔全港住戶比例(百分比)   | 7.0     | 8.0     | 6.5     |
| Proportion to total households (%)                           |         |         |         |
| 平均住戶人數   | 4.2     | 3.9     | 3.6     |
| Average household size                                       |         |         |         |
| 十五歲以下人口比例(百分比)   | 34.2    | 28.0    | 22.1    |
| Proportion of persons aged under 15 (%)                      |         |         |         |
| 居於公營租住房屋比例(百分比)  | 56.1    | 52.0    | 54.4    |
| Proportion of households living in public rental housing (%) |         |         |         |
| 勞動人口參與率(百分比)   | 48.3    | 48.5    | 47.3    |
| Labour force participation rate (%)                          |         |         |         |
| 平均工作成員數目   | 1.2     | 1.2     | 1.2     |
| Average number of working members                            |         |         |         |

# 與國際比較

## International Comparison

- 香港的堅尼系數與英國及加拿大的較接近，是處於較高水平。  
Hong Kong has a higher Gini coefficient comparable to those of United Kingdom and Canada.

- 至於收入差距的變化，香港與很多經濟體系所觀察到的一般差距擴大趨勢相似

Regarding change in income disparity, Hong Kong is in line with a common trend towards greater income disparity as noted in many economies

# 與國際比較

## International Comparison

- 按原本住戶收入計算

Based on Original Household Income

|                      | 年份<br>Year | 堅尼系數<br>Gini Coefficient | 期間的變動<br>Change Over the Period |
|----------------------|------------|--------------------------|---------------------------------|
| 香港<br>Hong Kong      | 1996       | 0.518                    | +0.015                          |
|                      | 2006       | 0.533                    |                                 |
| 加拿大<br>Canada        | 2001       | 0.513                    | -0.003                          |
|                      | 2004       | 0.510                    |                                 |
| 英國<br>United Kingdom | 1995/96    | 0.520                    | -0.010                          |
|                      | 2004/05    | 0.510                    |                                 |
| 新西蘭<br>New Zealand   | 1987/88    | 0.424                    | +0.061                          |
|                      | 1997/98    | 0.485                    |                                 |
| 新加坡<br>Singapore     | 1995       | 0.443                    | +0.038                          |
|                      | 2000       | 0.481                    |                                 |

完  
End