

**L.N. 170 of 2011**

**Frontier Closed Area (Amendment) Order 2011**

(Made by the Chief Executive under section 36 of the Public Order Ordinance (Cap. 245) after consultation with the Executive Council)

**1. Commencement**

This Order comes into operation on 15 February 2012.

**2. Frontier Closed Area Order amended**

The Frontier Closed Area Order (Cap. 245 sub. leg. A) is amended as set out in section 3.

**3. Schedule substituted**

The Schedule—

**Repeal the Schedule**

**Substitute**

**“Schedule**

[para. 2]

1. The area enclosed by joining the positions from Point 1 to Point 65 and from Point 65 back to Point 1.

2. In this Schedule—

***Point*** (點) means a point that has—

- (a) a point number set out in column 1 of the following Table; and
- (b) Northing and Easting coordinates set out respectively in columns 2 and 3 of the following Table opposite the point number.

## Frontier Closed Area (Amendment) Order 2011

L.N. 170 of 2011

Section 3

B5011

Table

Column 1 Point number	Column 2 Northing (m)	Column 3 Easting (m)	Column 4 Remarks
1	839637	821002	From there NORTHEAST following a line of bearing 61° until it stops at the centre line of the Shenzhen River, then EAST following the centre line of the Shenzhen River and the boundary of the administrative division of the Hong Kong Special Administrative Region of the People's Republic of China to Point 2.
2	844880	842107	From there NORTHEAST following the mouth of Sha Tau Kok Hoi (Starling Inlet) to Point 3.
3	845333	842310	From there NORTHEAST across Sha Tau Kok Hoi (Starling Inlet) to Point 4.

Frontier Closed Area (Amendment) Order 2011

L.N. 170 of 2011

Section 3

B5013

Column 1 Point number	Column 2 Northing (m)	Column 3 Easting (m)	Column 4 Remarks
4	845602	843042	From there SOUTH following the coast line of Sha Tau Kok Hoi (Starling Inlet) along the high water mark to Point 5, which is the western edge of the pier.
5	844898	840799	From there NORTH following the western edge of the pier to Point 6, which is located at the junction of the pier edge and the fence.
6	844913	840799	From there EAST across a road following the fence to Point 7, which is located at the northern end of the fence.
7	845056	840788	From there NORTHWEST across Sha Tau Kok Road—Shek Chung Au to Point 8.
8	845071	840786	From there NORTHWEST following the fence to Point 9, which is located at the junction of the fences.

Frontier Closed Area (Amendment) Order 2011

L.N. 170 of 2011

Section 3

B5015

Column 1 Point number	Column 2 Northing (m)	Column 3 Easting (m)	Column 4 Remarks
9	845125	840785	From there NORTHWEST following the fence to Point 10, which is located at the junction of the fences.
10	845342	840925	From there NORTHEAST following the fence to Point 11, which is located at the junction of the fences.
11	845626	840988	From there NORTHWEST following Shan Tsui Village Road to Point 12.
12	845637	840949	From there NORTHWEST following the fence to Point 13.
13	846082	837261	From there SOUTH following a straight line of bearing 180° to Point 14.
14	845046	837261	From there NORTHWEST to Point 15, which is located at the ridge of Wong Mau Hang Shan.

Frontier Closed Area (Amendment) Order 2011

L.N. 170 of 2011

Section 3

B5017

Column 1 Point number	Column 2 Northing (m)	Column 3 Easting (m)	Column 4 Remarks
15	845380	836000	From there NORTHEAST to Point 16.
16	845390	836010	From there NORTHWEST to Point 17.
17	845510	835920	From there NORTHWEST to Point 18.
18	845530	835870	From there NORTHWEST to Point 19.
19	845550	835690	From there SOUTHWEST to Point 20.
20	845410	835480	From there SOUTHWEST to Point 21.
21	845330	835270	From there NORTHWEST to Point 22.
22	845340	835080	From there NORTHWEST to Point 23.
23	845470	834940	From there NORTHWEST to Point 24.

Frontier Closed Area (Amendment) Order 2011

L.N. 170 of 2011

Section 3

B5019

Column 1 Point number	Column 2 Northing (m)	Column 3 Easting (m)	Column 4 Remarks
24	845520	834840	From there NORTHEAST to Point 25.
25	845560	834870	From there SOUTHWEST to Point 26.
26	845550	834690	From there SOUTH to Point 27.
27	845403	834689	From there EAST to Point 28.
28	845403	834752	From there SOUTHEAST to Point 29.
29	845350	834770	From there SOUTH to Point 30.
30	845270	834770	From there SOUTHEAST to Point 31.
31	845230	834780	From there SOUTH to Point 32.
32	845200	834780	From there SOUTHEAST to Point 33.
33	845150	834800	From there SOUTHEAST to Point 34.

# Frontier Closed Area (Amendment) Order 2011

L.N. 170 of 2011

## Section 3

B5021

Column 1 Point number	Column 2 Northing (m)	Column 3 Easting (m)	Column 4 Remarks
34	845139	834850	From there SOUTHEAST following an anti-clockwise curve with R = 45 m to Point 35.
35	845100	834900	From there EAST to Point 36.
36	845100	834940	From there SOUTHEAST following an anti-clockwise curve with R = 225 m to Point 37.
37	844870	835090	From there SOUTHWEST to Point 38.
38	844600	834629	From there SOUTHWEST to Point 39, which is located at the southern end of Tong Fong.
39	844067	833712	From there SOUTHWEST to Point 40.
40	844020	833316	From there SOUTHWEST to Point 41, which is located at the southern end of Chow Tin Tsuen.

# Frontier Closed Area (Amendment) Order 2011

L.N. 170 of 2011

## Section 3

B5023

Column 1 Point number	Column 2 Northing (m)	Column 3 Easting (m)	Column 4 Remarks
41	843862	833016	From there SOUTHWEST to Point 42, which is located at the summit of Kong Nga Po.
42	843260	831930	From there SOUTHWEST to Point 43, which is located at Sandy Ridge.
43	842510	830720	From there WEST to Point 44.
44	842510	830600	From there SOUTHWEST to Point 45, which is located at the Police Post on Man Kam To Road.
45	842500	830590	From there SOUTHWEST to Point 46.
46	842110	830110	From there NORTHWEST to Point 47, which is located at Tai Shek Mo.
47	842573	829121	From there SOUTHWEST to Point 48.



Frontier Closed Area (Amendment) Order 2011

L.N. 170 of 2011

Section 3

B5025

Column 1 Point number	Column 2 Northing (m)	Column 3 Easting (m)	Column 4 Remarks
48	841928	827740	From there SOUTHWEST to Point 49.
49	841268	826933	From there NORTHWEST to Point 50.
50	841385	826357	From there SOUTHWEST to Point 51, which is located at the fence of Lok Ma Chau Boundary Control Point.
51	841130	825824	From there SOUTHEAST following the fence to Point 52, which is located at the end of the fence.
52	840763	826011	From there SOUTHEAST following the wall to Point 53.
53	840564	826191	From there SOUTHWEST across San Sham Road to Point 54.

Frontier Closed Area (Amendment) Order 2011

L.N. 170 of 2011

Section 3

B5027

Column 1 Point number	Column 2 Northing (m)	Column 3 Easting (m)	Column 4 Remarks
54	840530	826159	From there NORTHWEST following the wall to Point 55, which is located at the start of the fence.
55	840600	826098	From there NORTHWEST following the fence to Point 56 where it meets the edge of the flyover.
56	841705	825385	From there NORTHWEST following the edge of the flyover and across the nullah to Point 57.
57	841719	825381	From there NORTHWEST following the fence to Point 58.
58	841885	825345	From there SOUTHWEST following the fence to Point 59, which is located at the junction of the fences.

# Frontier Closed Area (Amendment) Order 2011

L.N. 170 of 2011

## Section 3

B5029

Column 1 Point number	Column 2 Northing (m)	Column 3 Easting (m)	Column 4 Remarks
59	841813	824993	From there SOUTH following the fence of the Lok Ma Chau Spur Line Boundary Control Point (columns supporting the viaduct are excluded) to Point 60, which is located at the end of the fence.
60	841619	824650	From there WEST following the building edge of the Sewage Plant to Point 61, which is located at the start of the fence.
61	841652	824632	From there EAST following the fence to Point 62, which is located at the junction of the fences.
62	841743	824681	From there SOUTHWEST following the fence to Point 63, which is located at the junction of the fences.

# Frontier Closed Area (Amendment) Order 2011

L.N. 170 of 2011

## Section 3

B5031

Column 1 Point number	Column 2 Northing (m)	Column 3 Easting (m)	Column 4 Remarks
63	839649	823018	From there SOUTHWEST following the fence to Point 64, which is located at the end of the fence.
64	838112	821425	From there WEST to Point 65.
65	838108	821030	Finally NORTH returning to Point 1.

### Notes:

1. The coordinates are based on Hong Kong 1980 Grid System.
2. Point 1, Point 48 to Point 65 are shown on the plan titled “PLAN 1 OF FRONTIER CLOSED AREA” annexed to this Schedule.
3. Point 20 to Point 47 are shown on the plan titled “PLAN 2 OF FRONTIER CLOSED AREA” annexed to this Schedule.
4. Point 2 to Point 19 are shown on the plan titled “PLAN 3 OF FRONTIER CLOSED AREA” annexed to this Schedule.
5. The plans annexed to this Schedule are provided for information only.

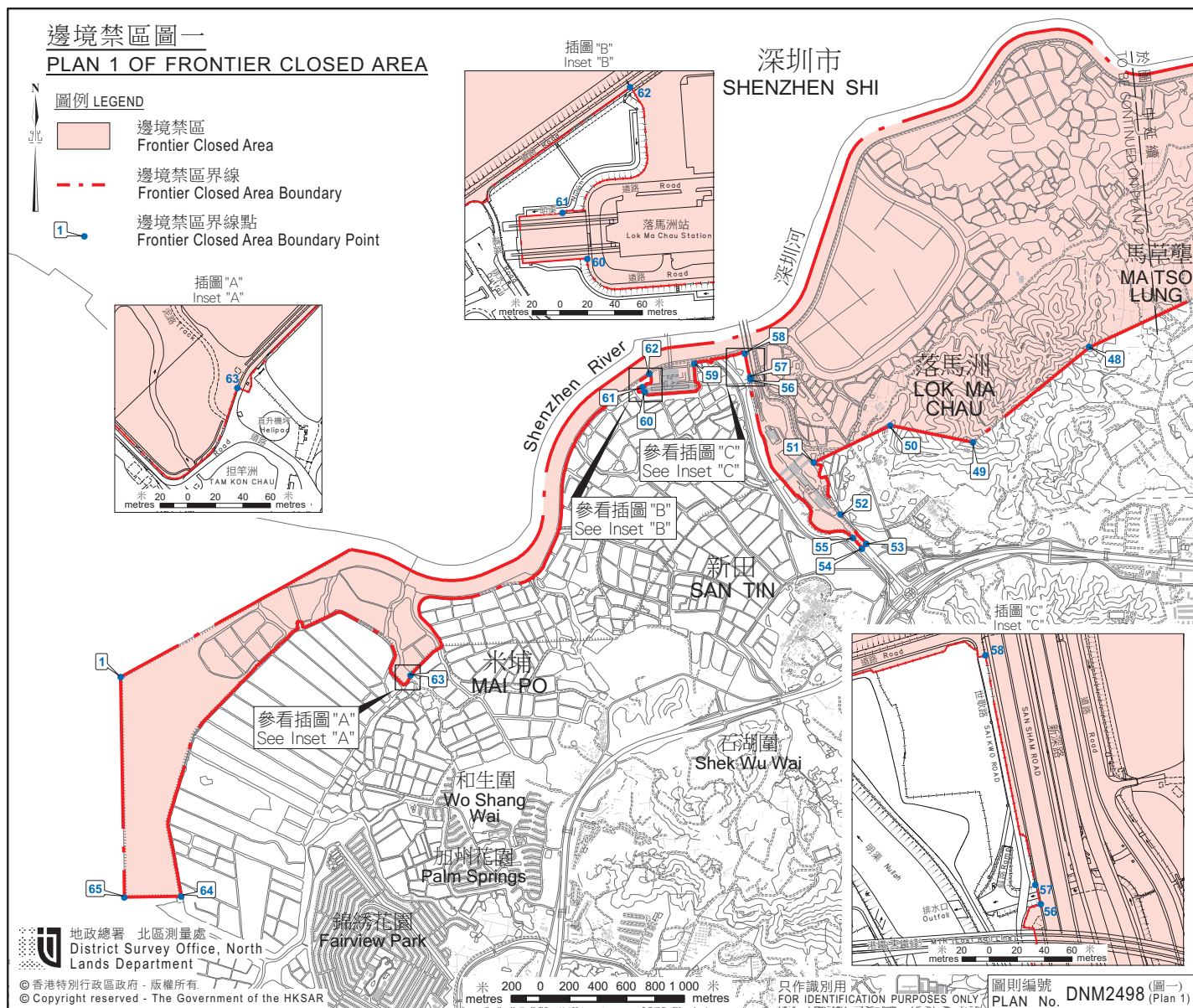



## 邊境禁區圖二

## PLAN 2 OF FRONTIER CLOSED AREA

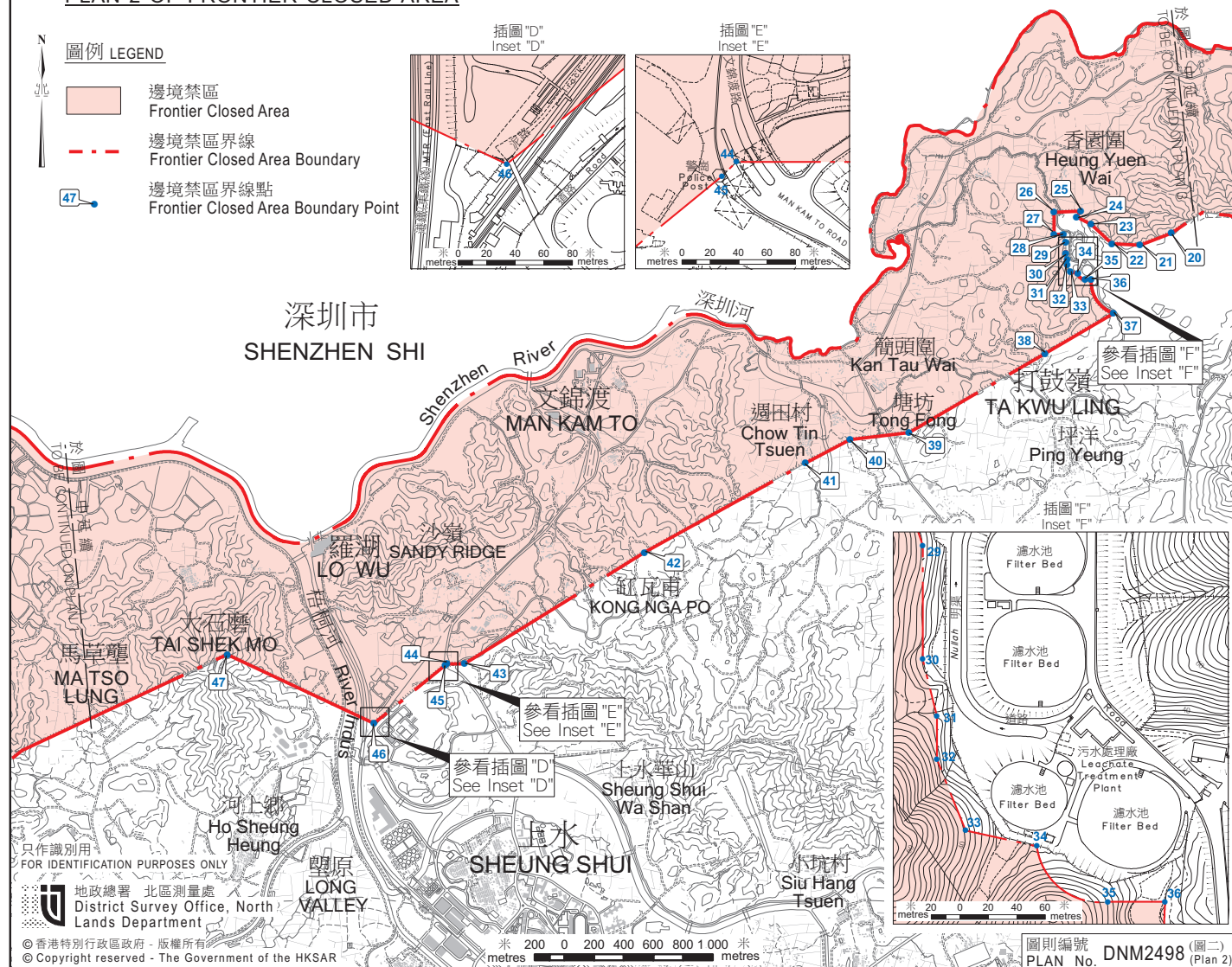

### Section 3

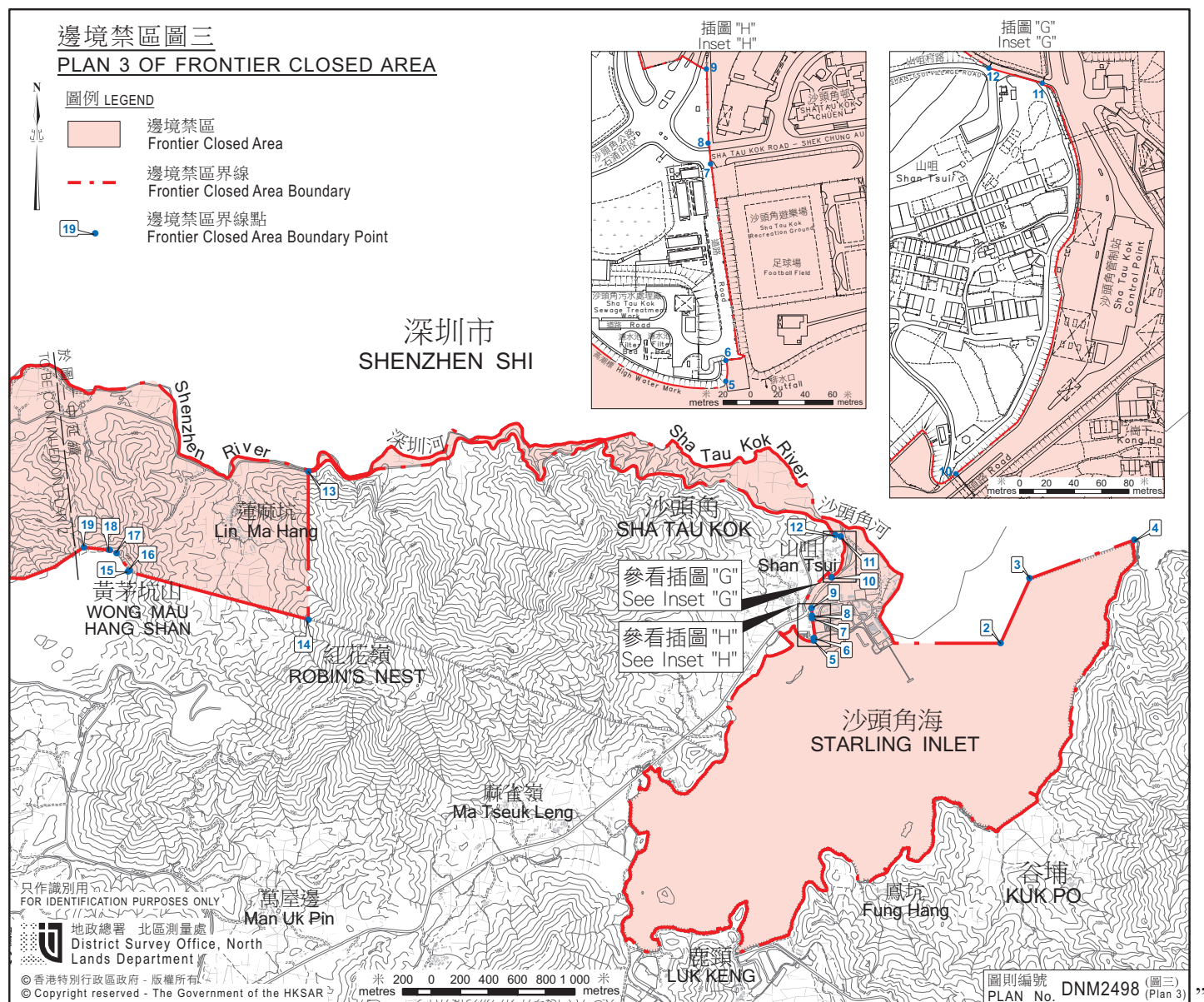

Frontier Closed Area (Amendment) Order 2011

L.N. 170 of 2011

B5039

---

Donald TSANG  
Chief Executive

29 November 2011

---



Frontier Closed Area (Amendment) Order 2011

Explanatory Note  
Paragraph 1

L.N. 170 of 2011  
B5041

---

**Explanatory Note**

The boundary of the frontier closed area is specified in the Schedule to the Frontier Closed Area Order (Cap. 245 sub. leg. A). This Order amends the Schedule to set out the reduced frontier closed area after completion of the construction work for (a) the Mai Po to Lok Ma Chau Boundary Control Point section and (b) the Lin Ma Hang to Sha Tau Kok section.