

## Land Registry releases statistics for November

\*\*\*\*\*

The Land Registry today (December 4) released its statistics for November 2017.

## Land registration

-----

- \* The number of sale and purchase agreements for all building units received for registration in November was 7,601 (+7.6 per cent compared with October but -11.8 per cent compared with November 2016)
- \* The 12-month moving average for November was 6,969 (1.2 per cent below the 12-month moving average for October but 17.2 per cent above that for November 2016)
- \* The total consideration for sale and purchase agreements in November was \$66.7 billion (+24.3 per cent compared with October but -6.4 per cent compared with November 2016)
- \* Among the sale and purchase agreements, 5,694 were for residential units (+7.7 per cent compared with October but -15.5 per cent compared with November 2016)
- \* The total consideration for sale and purchase agreements in respect of residential units was \$53.8 billion (+28.5 per cent compared with October but -12.7 per cent compared with November 2016)

Statistics on sales of residential units do not include sale and purchase agreements relating to sales of units under the Home Ownership Scheme, the Private Sector Participation Scheme and the Tenants Purchase Scheme unless the premium of the unit concerned has been paid after the sale restriction period.

Figures on sale and purchase agreements received for the past 12 months, the year-on-year rate of change and breakdown figures on residential sales have also been released.

As deeds may not be lodged with the Land Registry until up to 30 days after the transaction, these statistics generally relate to land transactions in the previous month.

## Land search

-----

- \* The number of searches of land registers made by the public in November was 481,694 (+6.9 per cent compared with October and +5.9 per cent compared with November 2016)

The statistics cover searches made at the counter, through the self-service terminals and via the Integrated Registration Information System Online Services.

**THE LAND REGISTRY**  
Consolidated Monthly Statistics in respect of deeds received  
for registration in the Land Registry

**Table 1**

Month : November 2017

| Item | Nature of Deeds                                    | Number of Deeds received for registration |                    |                    | Consideration (nearest \$ million) |                 |        |
|------|--|---|--------------------|--------------------|------------------------------------|-----------------|--------|
|      |  | Urban                                     | New Territories    | Total              | Urban                              | New Territories | Total  |
| 1.   | Agreements for Sale and Purchase of Building Units | 3,551<br>( 4,005 )                        | 4,050<br>( 4,298 ) | 7,601<br>( 8,303 ) | 40,737                             | 25,981          | 66,718 |
| 2.   | Agreements for Sale and Purchase of Land           | 4   | 271                | 275                | 1,760                              | 1,744           | 3,504  |
|      | Sub-total (1) + (2)                                | 3,555                                     | 4,321              | 7,876              | 42,497                             | 27,725          | 70,222 |
| 3.   | Assignments of Building Units                      | 3,647<br>( 4,261 )                        | 3,811<br>( 4,129 ) | 7,458<br>( 8,390 ) | 35,150                             | 15,890          | 51,040 |
| 4.   | Assignments of Land                                | 5   | 454                | 459                | 551                                | 1,857           | 2,408  |
|      | Sub-total (3) + (4)                                | 3,652                                     | 4,265              | 7,917              | 35,701                             | 17,747          | 53,448 |
| 5.   | Building Mortgages/Building Legal Charges          | 1   | 5                  | 6                  |                                    |                 |        |
| 6.   | Other Mortgages/Legal Charges                      | 3,680                                     | 4,277              | 7,957              |                                    |                 |        |
|      | Sub-total (5) + (6)                                | 3,681                                     | 4,282              | 7,963              |                                    |                 |        |
| 7.   | Receipts/Discharges/Releases                       | 4,126                                     | 4,997              | 9,123              |                                    |                 |        |
| 8.   | Leases/Tenancy Agreements                          | 236                                       | 167                | 403                |                                    |                 |        |
| 9.   | Exclusion Orders                                   | 0   | 0                  | 0                  |                                    |                 |        |
| 10.  | Others   | 5,325                                     | 4,518              | 9,843              |                                    |                 |        |
|      | Total  | 20,575                                    | 22,550             | 43,125             |                                    |                 |        |

Note : Figures in brackets denote the number of units involved.

**THE LAND REGISTRY**  
**Comparison of Monthly Statistics**

**Table 2**

Month : November 2017

| Item   | 2017<br>November | 2017<br>October | 2016<br>November | November 2017<br>Increase (+) or Decrease (-) as compared with |               |               |        |               |            |   |       |
|--|------------------|-----------------|------------------|--|---------------|---------------|--------|---------------|------------|---|-------|
|  |                  |                 |                  | October 2017   |               | November 2016 |        |               |            |   |       |
|  |                  |                 |                  | No. or   | Consideration | Percentage    | No. or | Consideration | Percentage |   |       |
| <b>1. Agreements for Sale and Purchase of Building Units</b> |                  |                 |                  |  |               |               |        |               |            |   |       |
| (a) No.  | 7,601            | 7,063           | 8,618            | +  | 538           | +             | 7.6    | -             | 1,017      | - | 11.8  |
| (b) Consideration  | 66,718           | 53,665          | 71,288           | +  | 13,053        | +             | 24.3   | -             | 4,570      | - | 6.4   |
| <b>2. Agreements for Sale and Purchase of Land</b>           |                  |                 |                  |  |               |               |        |               |            |   |       |
| (a) No.  | 275              | 205             | 220              | +  | 70            | +             | 34.1   | +             | 55         | + | 25.0  |
| (b) Consideration  | 3,504            | 2,097           | 3,221            | +  | 1,407         | +             | 67.1   | +             | 283        | + | 8.8   |
| <b>Sub-total of (1) + (2)</b>                                |                  |                 |                  |  |               |               |        |               |            |   |       |
| (a) No.  | 7,876            | 7,268           | 8,838            | +  | 608           | +             | 8.4    | -             | 962        | - | 10.9  |
| (b) Consideration  | 70,222           | 55,762          | 74,509           | +  | 14,460        | +             | 25.9   | -             | 4,287      | - | 5.8   |
| <b>3. Assignments of Building Units</b>                      |                  |                 |                  |  |               |               |        |               |            |   |       |
| (a) No.  | 7,458            | 6,807           | 7,913            | +  | 651           | +             | 9.6    | -             | 455        | - | 5.8   |
| (b) Consideration  | 51,040           | 45,471          | 46,718           | +  | 5,569         | +             | 12.2   | +             | 4,322      | + | 9.3   |
| <b>4. Assignments of Land</b>                                |                  |                 |                  |  |               |               |        |               |            |   |       |
| (a) No.  | 459              | 426             | 461              | +  | 33            | +             | 7.7    | -             | 2          | - | 0.4   |
| (b) Consideration  | 2,408            | 3,122           | 3,189            | -  | 714           | -             | 22.9   | -             | 781        | - | 24.5  |
| <b>Sub-total of (3) + (4)</b>                                |                  |                 |                  |  |               |               |        |               |            |   |       |
| (a) No.  | 7,917            | 7,233           | 8,374            | +  | 684           | +             | 9.5    | -             | 457        | - | 5.5   |
| (b) Consideration  | 53,448           | 48,593          | 49,907           | +  | 4,855         | +             | 10.0   | +             | 3,541      | + | 7.1   |
| <b>5. No. of Building Mortgages/Building Legal Charges</b>   | 6                | 3               | 2                | +  | 3             | +             | 100.0  | +             | 4          | + | 200.0 |
| <b>6. No. of Other Mortgages/Legal Charges</b>               | 7,957            | 7,454           | 8,239            | +  | 503           | +             | 6.7    | -             | 282        | - | 3.4   |
| <b>Sub-total of (5) + (6)</b>                                | 7,963            | 7,457           | 8,241            | +  | 506           | +             | 6.8    | -             | 278        | - | 3.4   |
| <b>7. No. of Receipts/Discharges/Releases</b>                | 9,123            | 8,625           | 9,088            | +  | 498           | +             | 5.8    | +             | 35         | + | 0.4   |
| <b>8. No. of Public Search</b>                               | 481,694          | 450,591         | 454,788          | +  | 31,103        | +             | 6.9    | +             | 26,906     | + | 5.9   |

Note : Consideration rounded to the nearest million Hong Kong dollars.

**The Land Registry**  
**Chart showing the number of Sale and Purchase Agreements of building units from November 2016 to November 2017**

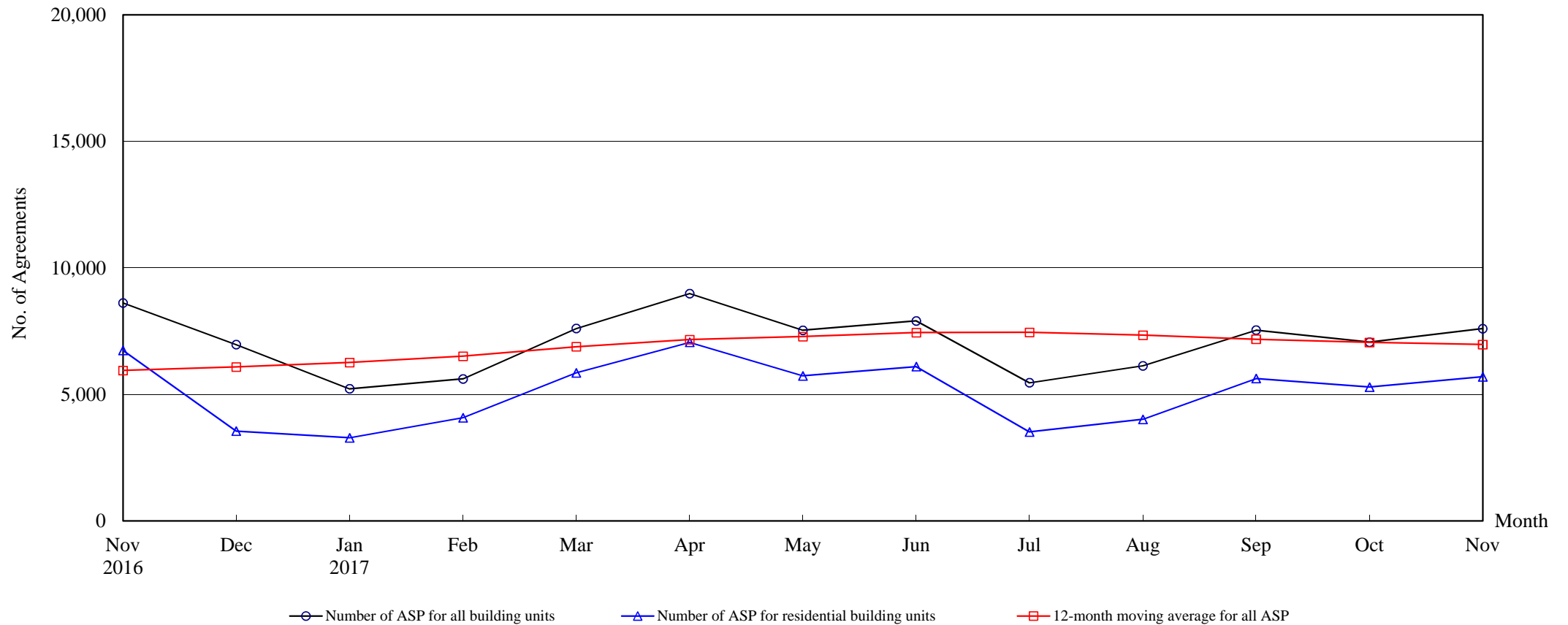

**Number of Sale and Purchase Agreements of building units**

| Year  | 2016  |       | 2017  |       |       |       |       |       |       |       |       |       |       |
|---|-------|-------|-------|-------|-------|-------|-------|-------|-------|-------|-------|-------|-------|
| Month   | Nov   | Dec   | Jan   | Feb   | Mar   | Apr   | May   | Jun   | Jul   | Aug   | Sep   | Oct   | Nov   |
| Number of ASP for all building units                        | 8,618 | 6,967 | 5,220 | 5,615 | 7,605 | 8,984 | 7,536 | 7,902 | 5,461 | 6,130 | 7,540 | 7,063 | 7,601 |
| Number of ASP for residential building units <sup>(1)</sup> | 6,739 | 3,550 | 3,286 | 4,079 | 5,856 | 7,060 | 5,732 | 6,100 | 3,515 | 4,014 | 5,629 | 5,289 | 5,694 |
| 12-month moving average for all ASP <sup>(2)</sup>          | 5,944 | 6,084 | 6,258 | 6,511 | 6,882 | 7,163 | 7,286 | 7,441 | 7,450 | 7,342 | 7,178 | 7,053 | 6,969 |

Note : (1) Statistics on sales of residential units do not include sales of units under the Home Ownership Scheme, the Private Sector Participation Scheme and the Tenants Purchase Scheme unless the premium of the unit concerned has been paid after the sale restriction period.

(2) 12-month moving average is calculated by dividing the sum of the figures of the previous 12 months by 12.

**The Land Registry**

**Table 4**

**Year-on-year Rate of Change in the Number of Sale and Purchase Agreements**

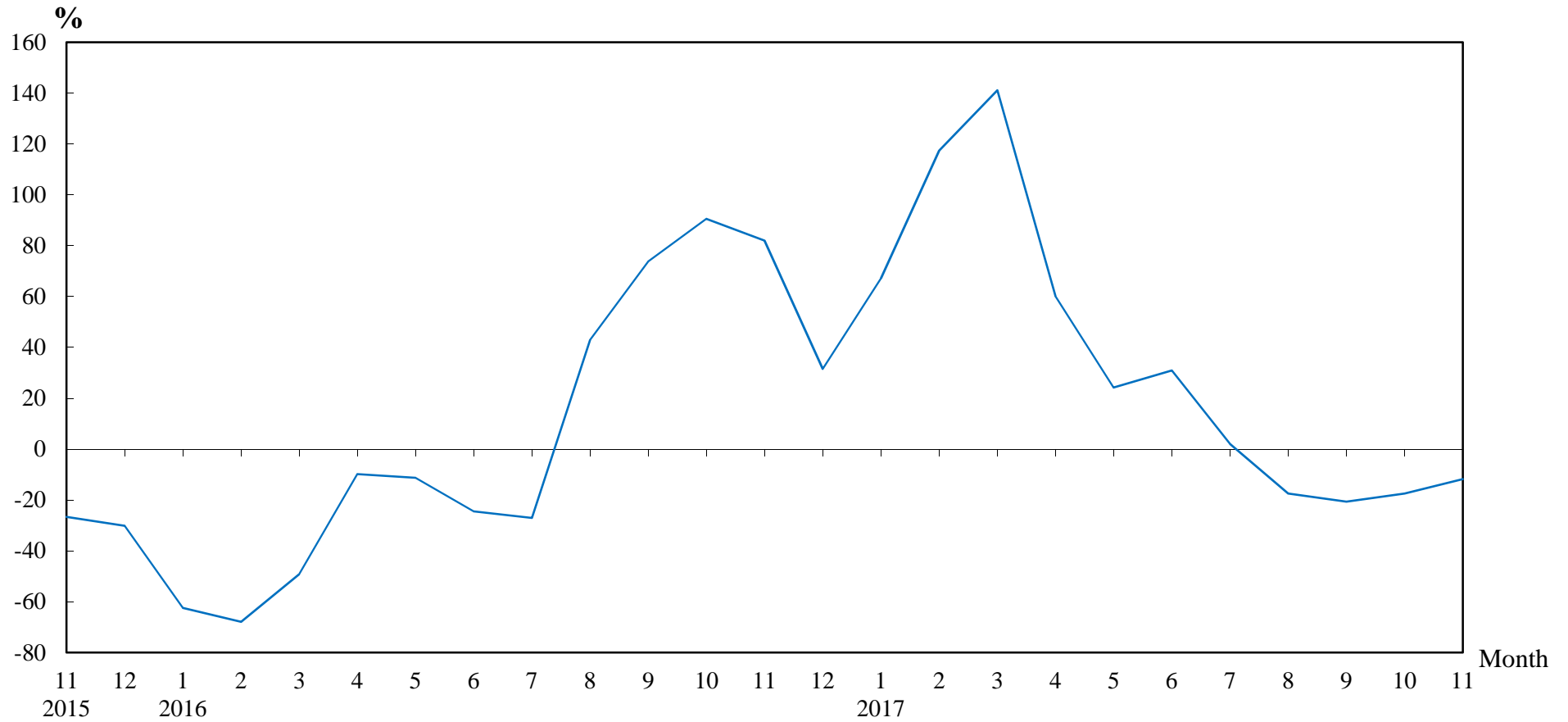

**Number of Sale and Purchase Agreements of residential and non-residential building units**

| Year/Month | Jan   | Feb   | Mar   | Apr   | May   | Jun   | Jul   | Aug   | Sep   | Oct   | Nov   | Dec   |
|------------|-------|-------|-------|-------|-------|-------|-------|-------|-------|-------|-------|-------|
| 2015       | 8,310 | 8,060 | 6,211 | 6,223 | 6,839 | 7,993 | 7,338 | 5,197 | 5,467 | 4,491 | 4,736 | 5,294 |
| 2016       | 3,123 | 2,583 | 3,154 | 5,613 | 6,065 | 6,033 | 5,354 | 7,430 | 9,504 | 8,560 | 8,618 | 6,967 |
| 2017       | 5,220 | 5,615 | 7,605 | 8,984 | 7,536 | 7,902 | 5,461 | 6,130 | 7,540 | 7,063 | 7,601 |       |

**Table 5****THE LAND REGISTRY****Number of Sale and Purchase Agreements of residential building units and total consideration  
from November 2016 to November 2017**

| Year / Month |    | Range of Consideration ( \$ million ) |   |                  |   |                  |   |                  |    |                   |    |            |    | Total |                            |
|--------------|----|---------------------------------------|---|------------------|---|------------------|---|------------------|----|-------------------|----|------------|----|-------|----------------------------|
|              |    | Less than 1                           |   | 1 to less than 2 |   | 2 to less than 3 |   | 3 to less than 5 |    | 5 to less than 10 |    | 10 or over |    |       |                            |
|              |    | No.                                   | % | No.              | % | No.              | % | No.              | %  | No.               | %  | No.        | %  | No.   | Consideration (\$ million) |
| 2016         | 11 | 32                                    | 0 | 131              | 2 | 435              | 6 | 2,360            | 35 | 2,540             | 38 | 1,241      | 18 | 6,739 | 61,659                     |
|              | 12 | 29                                    | 1 | 114              | 3 | 313              | 9 | 1,363            | 38 | 1,198             | 34 | 533        | 15 | 3,550 | 32,863                     |
| 2017         | 1  | 11                                    | 0 | 82               | 2 | 197              | 6 | 1,148            | 35 | 1,299             | 40 | 549        | 17 | 3,286 | 27,439                     |
|              | 2  | 23                                    | 1 | 96               | 2 | 223              | 5 | 1,136            | 28 | 1,759             | 43 | 842        | 21 | 4,079 | 36,460                     |
|              | 3  | 21                                    | 0 | 107              | 2 | 292              | 5 | 1,832            | 31 | 2,427             | 41 | 1,177      | 20 | 5,856 | 50,375                     |
|              | 4  | 24                                    | 0 | 89               | 1 | 243              | 3 | 1,817            | 26 | 3,090             | 44 | 1,797      | 25 | 7,060 | 69,582                     |
|              | 5  | 25                                    | 0 | 99               | 2 | 252              | 4 | 1,915            | 33 | 2,231             | 39 | 1,210      | 21 | 5,732 | 53,559                     |
|              | 6  | 21                                    | 0 | 103              | 2 | 250              | 4 | 1,459            | 24 | 2,883             | 47 | 1,384      | 23 | 6,100 | 59,138                     |
|              | 7  | 20                                    | 1 | 90               | 3 | 190              | 5 | 1,000            | 28 | 1,505             | 43 | 710        | 20 | 3,515 | 33,212                     |
|              | 8  | 28                                    | 1 | 92               | 2 | 208              | 5 | 1,226            | 31 | 1,715             | 43 | 745        | 19 | 4,014 | 33,651                     |
|              | 9  | 27                                    | 0 | 91               | 2 | 244              | 4 | 1,591            | 28 | 2,612             | 46 | 1,064      | 19 | 5,629 | 45,272                     |
|              | 10 | 24                                    | 0 | 86               | 2 | 272              | 5 | 1,522            | 29 | 2,427             | 46 | 958        | 18 | 5,289 | 41,888                     |
|              | 11 | 29                                    | 1 | 85               | 1 | 325              | 6 | 1,590            | 28 | 2,507             | 44 | 1,158      | 20 | 5,694 | 53,817                     |

Note : Figures in percentage for individual items may not add up to 100% due to rounding.

## THE LAND REGISTRY

Monthly Statistics in respect of Sale & Purchase Agreements  
of building units received for registration on regional basis

Month: November 2017

| Item | District     | Sale and Purchase Agreements of Building Units |                     |
|------|--------------|--|---------------------|
|      |              | No. of Transactions                            | (nearest \$million) |
| 1.   | Hong Kong    | 1,280  | 21,450              |
| 2.   | Kowloon      | 2,271  | 19,287              |
| 3.   | Islands      | 254  | 1,122               |
| 4.   | North        | 175  | 876                 |
| 5.   | Sai Kung     | 1,070  | 7,827               |
| 6.   | Shatin       | 554  | 4,043               |
| 7.   | Tai Po       | 249  | 1,553               |
| 8.   | Tsuen Wan    | 730  | 6,046               |
| 9.   | Tuen Mun     | 464  | 2,149               |
| 10.  | Yuen Long    | 554  | 2,365               |
|      | <b>Total</b> | 7,601  | 66,718              |