

## Land Registry releases statistics for September

\*\*\*\*\*

The Land Registry today (October 3) released its statistics for September 2019.

## Land registration

-----

- \* The number of sale and purchase agreements for all building units received for registration in September was 4,090 (-20.7 per cent compared with August 2019 and -14.8 per cent compared with September 2018)
- \* The 12-month moving average for September was 5,957 (1.0 per cent below the 12-month moving average for August 2019 and 19.4 per cent below that for September 2018)
- \* The total consideration for sale and purchase agreements in September was \$36.4 billion (-14.2 per cent compared with August 2019 and -20.0 per cent compared with September 2018)
- \* Among the sale and purchase agreements, 3,447 were for residential units (-15.6 per cent compared with August 2019 and -1.5 per cent compared with September 2018)
- \* The total consideration for sale and purchase agreements in respect of residential units was \$27.7 billion (-24.4 per cent compared with August 2019 and -25.4 per cent compared with September 2018)

Statistics on sales of residential units do not include sale and purchase agreements relating to sales of units under the Home Ownership Scheme, the Private Sector Participation Scheme and the Tenants Purchase Scheme unless the premium of the unit concerned has been paid after the sale restriction period.

Figures on sale and purchase agreements received for the past 12 months, the year-on-year rate of change and breakdown figures on residential sales have also been released.

As deeds may not be lodged with the Land Registry until up to 30 days after the transaction, these statistics generally relate to land transactions in the previous month.

## Land search

-----

- \* The number of searches of land registers made by the public in September was 412,646 (-1.9 per cent compared with August 2019 but +8.4 per cent compared with September 2018)

The statistics cover searches made at the counter, through the self-service terminals and via the Integrated Registration Information System Online Services.

**THE LAND REGISTRY**  
**Consolidated Monthly Statistics in respect of deeds received**  
**for registration in the Land Registry**

Month : September 2019

| Item | Nature of Deeds                                    | Number of Deeds received for registration |                    |                    | Consideration (nearest \$ million) |                 |        |
|------|--|---|--------------------|--------------------|------------------------------------|-----------------|--------|
|      |  | Urban                                     | New Territories    | Total              | Urban                              | New Territories | Total  |
| 1.   | Agreements for Sale and Purchase of Building Units | 1,443<br>( 1,648 )                        | 2,647<br>( 2,836 ) | 4,090<br>( 4,484 ) | 17,648                             | 18,752          | 36,400 |
| 2.   | Agreements for Sale and Purchase of Land           | 2   | 211                | 213                | 700                                | 713             | 1,413  |
|      | Sub-total (1) + (2)                                | 1,445                                     | 2,858              | 4,303              | 18,348                             | 19,465          | 37,813 |
| 3.   | Assignments of Building Units                      | 4,057<br>( 4,598 )                        | 3,362<br>( 3,565 ) | 7,419<br>( 8,163 ) | 37,624                             | 20,084          | 57,708 |
| 4.   | Assignments of Land                                | 5   | 349                | 354                | 1,360                              | 828             | 2,188  |
|      | Sub-total (3) + (4)                                | 4,062                                     | 3,711              | 7,773              | 38,984                             | 20,912          | 59,896 |
| 5.   | Building Mortgages/Building Legal Charges          | 1   | 0                  | 1                  |                                    |                 |        |
| 6.   | Other Mortgages/Legal Charges                      | 5,200                                     | 5,174              | 10,374             |                                    |                 |        |
|      | Sub-total (5) + (6)                                | 5,201                                     | 5,174              | 10,375             |                                    |                 |        |
| 7.   | Receipts/Discharges/Releases                       | 4,067                                     | 5,098              | 9,165              |                                    |                 |        |
| 8.   | Leases/Tenancy Agreements                          | 213                                       | 106                | 319                |                                    |                 |        |
| 9.   | Exclusion Orders                                   | 0   | 0                  | 0                  |                                    |                 |        |
| 10.  | Others   | 4,973                                     | 4,406              | 9,379              |                                    |                 |        |
|      | Total  | 19,961                                    | 21,353             | 41,314             |                                    |                 |        |

Note : Figures in brackets denote the number of units involved.

**THE LAND REGISTRY**  
**Comparison of Monthly Statistics**

Month : September 2019

| Item  | 2019<br>September | 2019<br>August | 2018<br>September | September 2019<br>Increase (+) or Decrease (-) as compared with |            |                         |            |
|---|-------------------|----------------|-------------------|---|------------|-------------------------|------------|
|   |                   |                |                   | August 2019   |            | September 2018          |            |
|   |                   |                |                   | No. or<br>Consideration   | Percentage | No. or<br>Consideration | Percentage |
| 1. Agreements for Sale and Purchase of Building Units |                   |                |                   |   |            |                         |            |
| (a) No.   | 4,090             | 5,159          | 4,799             | - 1,069   | - 20.7     | - 709                   | - 14.8     |
| (b) Consideration                                     | 36,400            | 42,436         | 45,487            | - 6,036   | - 14.2     | - 9,087                 | - 20.0     |
| 2. Agreements for Sale and Purchase of Land           |                   |                |                   |   |            |                         |            |
| (a) No.   | 213               | 180            | 227               | + 33  | + 18.3     | - 14                    | - 6.2      |
| (b) Consideration                                     | 1,413             | 1,253          | 1,460             | + 160   | + 12.8     | - 47                    | - 3.2      |
| Sub-total of (1) + (2)                                |                   |                |                   |   |            |                         |            |
| (a) No.   | 4,303             | 5,339          | 5,026             | - 1,036   | - 19.4     | - 723                   | - 14.4     |
| (b) Consideration                                     | 37,813            | 43,689         | 46,947            | - 5,876   | - 13.4     | - 9,134                 | - 19.5     |
| 3. Assignments of Building Units                      |                   |                |                   |   |            |                         |            |
| (a) No.   | 7,419             | 10,044         | 7,657             | - 2,625   | - 26.1     | - 238                   | - 3.1      |
| (b) Consideration                                     | 57,708            | 99,035         | 54,356            | - 41,327  | - 41.7     | + 3,352                 | + 6.2      |
| 4. Assignments of Land                                |                   |                |                   |   |            |                         |            |
| (a) No.   | 354               | 453            | 389               | - 99  | - 21.9     | - 35                    | - 9.0      |
| (b) Consideration                                     | 2,188             | 1,800          | 8,170             | + 388   | + 21.6     | - 5,982                 | - 73.2     |
| Sub-total of (3) + (4)                                |                   |                |                   |   |            |                         |            |
| (a) No.   | 7,773             | 10,497         | 8,046             | - 2,724   | - 26.0     | - 273                   | - 3.4      |
| (b) Consideration                                     | 59,896            | 100,835        | 62,526            | - 40,939  | - 40.6     | - 2,630                 | - 4.2      |
| 5. No. of Building Mortgages/Building Legal Charges   | 1                 | 0              | 2                 | + 1   | N.A.       | - 1                     | - 50.0     |
| 6. No. of Other Mortgages/Legal Charges               | 10,374            | 11,931         | 8,992             | - 1,557   | - 13.1     | + 1,382                 | + 15.4     |
| Sub-total of (5) + (6)                                | 10,375            | 11,931         | 8,994             | - 1,556   | - 13.0     | + 1,381                 | + 15.4     |
| 7. No. of Receipts/Discharges/Releases                | 9,165             | 9,585          | 8,771             | - 420   | - 4.4      | + 394                   | + 4.5      |
| 8. No. of Public Search                               | 412,646           | 420,764        | 380,629           | - 8,118   | - 1.9      | + 32,017                | + 8.4      |

Note : Consideration rounded to the nearest million Hong Kong dollars.

## The Land Registry

**Chart showing the number of Sale and Purchase Agreements of building units from September 2018 to September 2019**

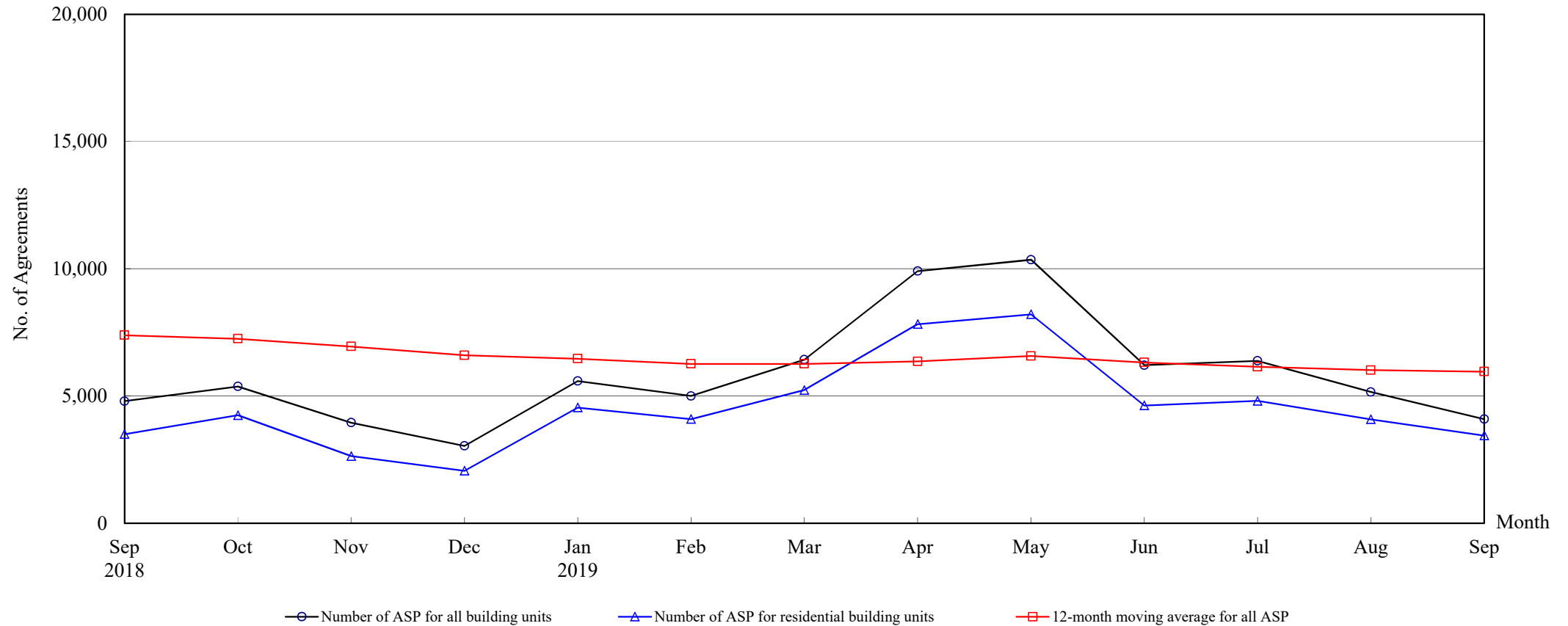

### Number of Sale and Purchase Agreements of building units

| Year  | 2018  |       |       |       | 2019  |       |       |       |        |       |       |       |       |
|---|-------|-------|-------|-------|-------|-------|-------|-------|--------|-------|-------|-------|-------|
| Month   | Sep   | Oct   | Nov   | Dec   | Jan   | Feb   | Mar   | Apr   | May    | Jun   | Jul   | Aug   | Sep   |
| Number of ASP for all building units                        | 4,799 | 5,374 | 3,953 | 3,038 | 5,589 | 4,999 | 6,428 | 9,911 | 10,353 | 6,211 | 6,380 | 5,159 | 4,090 |
| Number of ASP for residential building units <sup>(1)</sup> | 3,500 | 4,243 | 2,635 | 2,060 | 4,543 | 4,089 | 5,231 | 7,822 | 8,208  | 4,627 | 4,805 | 4,084 | 3,447 |
| 12-month moving average for all ASP <sup>(2)</sup>          | 7,388 | 7,247 | 6,943 | 6,599 | 6,463 | 6,259 | 6,260 | 6,357 | 6,571  | 6,317 | 6,144 | 6,016 | 5,957 |

Note : (1) Statistics on sales of residential units do not include sales of units under the Home Ownership Scheme, the Private Sector Participation Scheme and the Tenants Purchase Scheme unless the premium of the unit concerned has been paid after the sale restriction period.

(2) 12-month moving average is calculated by dividing the sum of the figures of the previous 12 months by 12.

**The Land Registry**  
**Year-on-year Rate of Change in the Number of Sale and Purchase Agreements**

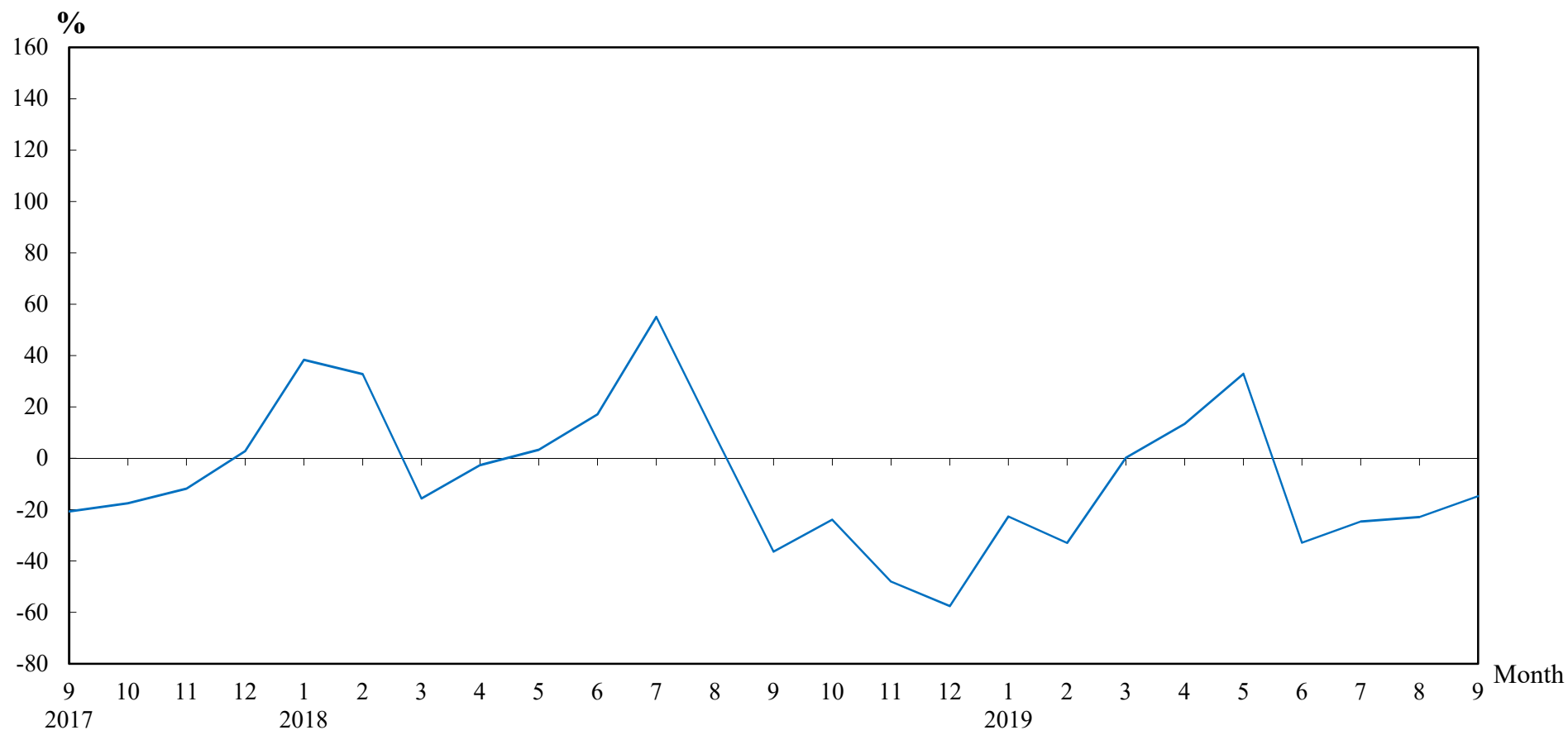

**Number of Sale and Purchase Agreements of residential and non-residential building units**

| Year/Month | Jan   | Feb   | Mar   | Apr   | May    | Jun   | Jul   | Aug   | Sep   | Oct   | Nov   | Dec   |
|------------|-------|-------|-------|-------|--------|-------|-------|-------|-------|-------|-------|-------|
| 2017       | 5,220 | 5,615 | 7,605 | 8,984 | 7,536  | 7,902 | 5,461 | 6,130 | 7,540 | 7,063 | 7,601 | 7,158 |
| 2018       | 7,223 | 7,456 | 6,415 | 8,741 | 7,788  | 9,252 | 8,466 | 6,688 | 4,799 | 5,374 | 3,953 | 3,038 |
| 2019       | 5,589 | 4,999 | 6,428 | 9,911 | 10,353 | 6,211 | 6,380 | 5,159 | 4,090 |       |       |       |

**Table 5****THE LAND REGISTRY****Number of Sale and Purchase Agreements of residential building units and total consideration  
from September 2018 to September 2019**

| Year / Month |    | Range of Consideration ( \$ million ) |   |                  |   |                  |   |                  |    |                   |    |            |    | Total |                            |
|--------------|----|---------------------------------------|---|------------------|---|------------------|---|------------------|----|-------------------|----|------------|----|-------|----------------------------|
|              |    | Less than 1                           |   | 1 to less than 2 |   | 2 to less than 3 |   | 3 to less than 5 |    | 5 to less than 10 |    | 10 or over |    |       |                            |
|              |    | No.                                   | % | No.              | % | No.              | % | No.              | %  | No.               | %  | No.        | %  | No.   | Consideration (\$ million) |
| 2018         | 9  | 20                                    | 1 | 53               | 2 | 92               | 3 | 530              | 15 | 1,859             | 53 | 946        | 27 | 3,500 | 37,083                     |
|              | 10 | 26                                    | 1 | 54               | 1 | 114              | 3 | 692              | 16 | 2,648             | 62 | 709        | 17 | 4,243 | 38,571                     |
|              | 11 | 18                                    | 1 | 63               | 2 | 108              | 4 | 656              | 25 | 1,313             | 50 | 477        | 18 | 2,635 | 26,020                     |
|              | 12 | 31                                    | 2 | 47               | 2 | 90               | 4 | 571              | 28 | 916               | 44 | 405        | 20 | 2,060 | 24,076                     |
| 2019         | 1  | 18                                    | 0 | 58               | 1 | 110              | 2 | 801              | 18 | 1,957             | 43 | 1,599      | 35 | 4,543 | 44,924                     |
|              | 2  | 14                                    | 0 | 36               | 1 | 92               | 2 | 888              | 22 | 2,433             | 60 | 626        | 15 | 4,089 | 36,079                     |
|              | 3  | 8                                     | 0 | 64               | 1 | 147              | 3 | 1,142            | 22 | 2,784             | 53 | 1,086      | 21 | 5,231 | 45,870                     |
|              | 4  | 24                                    | 0 | 53               | 1 | 144              | 2 | 1,404            | 18 | 4,548             | 58 | 1,649      | 21 | 7,822 | 70,101                     |
|              | 5  | 25                                    | 0 | 87               | 1 | 138              | 2 | 1,413            | 17 | 4,729             | 58 | 1,816      | 22 | 8,208 | 78,447                     |
|              | 6  | 23                                    | 0 | 65               | 1 | 120              | 3 | 920              | 20 | 2,474             | 53 | 1,025      | 22 | 4,627 | 45,330                     |
|              | 7  | 23                                    | 0 | 89               | 2 | 200              | 4 | 896              | 19 | 2,560             | 53 | 1,037      | 22 | 4,805 | 44,070                     |
|              | 8  | 19                                    | 0 | 88               | 2 | 254              | 6 | 720              | 18 | 2,220             | 54 | 783        | 19 | 4,084 | 36,582                     |
|              | 9  | 12                                    | 0 | 81               | 2 | 95               | 3 | 684              | 20 | 2,011             | 58 | 564        | 16 | 3,447 | 27,662                     |

Note : Figures in percentage for individual items may not add up to 100% due to rounding.

**Table 6**

**THE LAND REGISTRY**  
**Monthly Statistics in respect of Sale & Purchase Agreements**  
**of building units received for registration on regional basis**

Month: September 2019

| Item | District     | Sale and Purchase Agreements of Building Units |                                      |
|------|--------------|--|--------------------------------------|
|      |              | No. of Transactions                            | Consideration<br>(nearest \$million) |
| 1.   | Hong Kong    | 554  | 10,088                               |
| 2.   | Kowloon      | 889  | 7,560                                |
| 3.   | Islands      | 72   | 462                                  |
| 4.   | North        | 104  | 698                                  |
| 5.   | Sai Kung     | 680  | 5,059                                |
| 6.   | Shatin       | 262  | 1,756                                |
| 7.   | Tai Po       | 142  | 1,220                                |
| 8.   | Tsuen Wan    | 883  | 6,820                                |
| 9.   | Tuen Mun     | 246  | 1,392                                |
| 10.  | Yuen Long    | 258  | 1,345                                |
|      | <b>Total</b> | 4,090  | 36,400                               |